



Things are really blooming this spring at College of Lake County. Let us help you connect to your future by enrolling with us today.

## CLC CLASSES SPRING 2019 CREDIT COURSES

REGISTER NOW!

- CLASSES BEGIN JAN. 22
- 25+ GUARANTEED TRANSFER ADMISSION PARTNERS
- STUDY ABROAD

# CARING FOR THE EARTH: CLC RANKS AS TOP TWO-YEAR SCHOOL IN ILLINOIS

Did you know that CLC is the top Illinois community college and ranks in the top two in the Midwest for its efforts to promote environmental sustainability? That's according to the Association for the Advancement of Sustainability in Higher Education. CLC's green accomplishments include:

- A \$148 million sustainable master plan, which includes new and renovated buildings designed to meet LEED Gold and Platinum standards. The new Science & Engineering Building contains 187 solar photovoltaic panels, a 1,500 square-foot green roof and a system that harvests rainwater to flush toilets. Besides energy-saving LED lights in campus parking lots, a new geothermal heating and cooling system is expected to trim energy costs by up to 50 percent in three wings.



- A Grayslake Campus farm that grows fresh vegetables, and a 10-hive apiary that expands local food production. Honey from the managed bee colony is sold in Café Willow on the Grayslake Campus and other campus stores. The campus farm uses integrated pest management and organic methods to grow vegetables and greens for sale at the farm market and Café Willow.
- Sustainability-related degrees and certificates, and 23 percent of college course offerings containing all or some element of sustainability.

To learn more about CLC's environmental, economic and social sustainability and seven awards or recognitions, visit [www.clcillinois.edu/gogreen](http://www.clcillinois.edu/gogreen) or contact David Husemoller, sustainability manager, at (847) 543-2643 or [dhusemoller@clcillinois.edu](mailto:dhusemoller@clcillinois.edu).



## BUILD, TEST YOUR NEXT BIG IDEA AT BAXTER INNOVATION LAB

Looking for a cool place to innovate, design and build mock-ups and prototypes for life-changing products? The new Baxter Innovation Lab is the first public fab lab/ makerspace in Lake County and opened in fall 2018. Funded by Baxter International, Inc. and CLC, the lab is located in the Technology Wing at the Grayslake Campus. The space is ideal for:

- Students majoring in engineering, engineering technology or computerized numerical control

- Students learning machine tool trades, computer aided design, the sciences, or even art
- Individuals, inventors, school groups, K-12 robotics teams, small-businesses and other groups who need a place to build and test their ideas

The lab contains the latest engineering design software, such as AutoDesk Inventor® and SolidWorks®, in addition to multiple 3D printers used to create design prototypes. Other digital prototyping equipment includes: laser cutters; CNC machines for milling, routing and printed circuit boards; and an electronics workstation. The lab also has basic wood and metalworking capabilities, including hand tools, drill press, power saws and a lathe.

For details, contact engineering faculty members Jan Edwards at [jedwards1@clcollinois.edu](mailto:jedwards1@clcollinois.edu) or Rob Twardock at [eng491@clcollinois.edu](mailto:eng491@clcollinois.edu). Or visit [www.clcollinois.edu/baxterlab](http://www.clcollinois.edu/baxterlab).

# LAKE COUNTY COMMUNITY CAN ENJOY CLC'S MANY RESOURCES

Did you know that even if you're not a CLC student, you can benefit from many services and resources at the college? Truly a community college, CLC offers the following:



## FITNESS CENTER:

Reduce stress, burn calories and make new friends at wallet-friendly prices (and it's free with a CLC student I.D.). Get your heart pumping on state-of-the-art equipment installed in 2018. Located inside the Physical Education Center on the Grayslake Campus.

## CHILDREN'S LEARNING CENTER:

Located at the Grayslake and Lakeshore (Waukegan) Campuses, these nationally accredited centers accept children, ages 2-5, year-round and school-age children up to age 12 during the summer. Hours accommodate your busy schedule.



## DENTAL HYGIENE CLINIC:

At the Lakeshore (Waukegan) Campus, receive teeth cleaning, X-rays and more for \$15.

## FREE INTERNATIONAL FILMS:

View acclaimed dramas, comedies and more on the first Friday of the month in Room A01 I (Auditorium) on the Grayslake Campus.

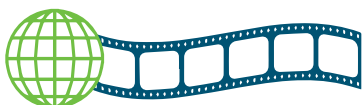

## PRAIRIE RESTAURANT:

At the Grayslake Campus, enjoy top-quality, inexpensive breakfasts and lunches prepared by advanced hospitality and culinary arts students.



## CENTER FOR HEALTH AND WELLNESS PROMOTION:

Enjoy a relaxing, 50-minute massage at our Student Therapeutic Massage Public Clinic. \$30 for the general public. \$20 for current CLC students, faculty or staff members and others who qualify. Located at the Southlake (Vernon Hills) Campus.

## OUTDOOR HIKING TRAIL:

A crushed-rock hiking trail around the Grayslake Campus winds past two lakes, a restored prairie and an arboretum with more than 100 tree species. Watch for more information about our new Living Lab Trail that includes highlights from the hiking trail.



## MUSIC, THEATRE AND DANCE PERFORMANCES:

Enjoy top-flight entertainment from CLC students as well as professional touring groups, at a fraction of the price of downtown shows. These shows take place in the James Lumber Center for the Performing Arts, which houses three theatres on the Grayslake Campus.



## ENJOY VALUABLE RESOURCES FROM CLC LIBRARIES:



Research assistance and checkout materials are available on all three campuses. The Grayslake library has a brand-new look and feel following a summer 2018 remodeling.

Honors, Scholars Program .....	2
Adult Education .....	2
Guaranteed Transfer Admission .....	3
Tuition and Fee Costs .....	4
Payment Plan Options .....	4
Police Department Accreditation .....	5
Athletic Scholarships .....	6
Textbooks .....	7
Late-Starting Classes .....	7
Noncredit Classes .....	8
University Center of Lake County .....	9
Transfer Path .....	10
Career Path .....	11
Get Answers .....	12

## SPRING 2019 CLASSES

*Classes listed by type and location*

Course Listings .....	13
Online Classes .....	64
Blended Classes .....	65
Classes at Southlake Campus - Vernon Hills .....	66
Classes at Lakeshore Campus - Waukegan .....	66
Extension Site Classes .....	67
Late-Starting Classes - Classroom .....	67
Late-Starting Classes - Online .....	68
Late-Starting Classes - Blended .....	69
Evening/Weekend Classes .....	69



# HONORS, SCHOLARS PROGRAMS PROVIDE CHALLENGE, REWARDS



High-achieving students seeking academic rigor can benefit from two CLC programs:

- **Honors**—designed for students who enjoy an enriched college experience, have a genuine interest in learning for learning's sake and love to do more than is expected of them.
- **Scholars**—provides a rigorous, demanding curriculum designed for students who may potentially pursue graduate work.

Having participated in both programs, Katie Hauck found the experiences rewarding both inside and outside the classroom.

---

*“CLC has definitely helped shape me to be more self-confident and independent, and those qualities will serve me well in my career and personal life. Attending CLC definitely has been one of the best choices that I’ve made.”*

“I liked the dedication shown by the students and instructors in Honors classes, such as speech, English composition and history,” said Hauck, a Wauconda resident who earned an A.A. in 2018. “The classes also were smaller than traditional ones and had a seminar-type atmosphere, with less structure, and more discussions, which allowed me to get to know classmates and instructors.”

Through the Scholars program, which combines rigorous courses and a part-time job on campus, Hauck was able to help finance her education through a full-tuition scholarship.

Now majoring in psychology and English at Vanderbilt University, Hauck said she eventually plans to earn a master’s degree in psychology, attend law school and become an attorney.

For details on the Honors and Scholars programs, visit [www.clcillinois.edu/honors](http://www.clcillinois.edu/honors)

## ADULT EDUCATION CAN HELP YOU SUCCEED IN ACHIEVING YOUR GOALS FOR FREE!

- Earn a career certificate or degree
- Industry-recognized credentials
- A good-paying job
- Complete your ESL program
- Earn your high school equivalency
- Explore and set college and career goals
- Prepare for college programs
- Resumé preparation
- Job search
- Interview preparation

For more information, contact:  
Adult Education  
19351 W. Washington St., Grayslake  
Building 4  
(847) 543-2024  
[AED.StudentSuccess@clcillinois.edu](mailto:AED.StudentSuccess@clcillinois.edu)  
[www.clcillinois.edu/adulted](http://www.clcillinois.edu/adulted)



## CLC offers **Guaranteed** Transfer Admission agreements with 25+ colleges and universities



CLC students can finish their bachelor's degree at a college/ university of their choice, but our 25+ partner colleges/ universities offer guaranteed admission. These partnerships ensure a seamless transfer of credit by offering personalized academic planning from both institutions.

- Complete a minimum of 24 credit hours at CLC.
- Save thousands in tuition costs; CLC's per-credit tuition is typically one-fourth the cost of a four-year state university.

Find out more at [www.clcillinois.edu/gta](http://www.clcillinois.edu/gta) or call (847) 543-2090.



# A QUALITY EDUCATION AT A REDUCED COST

## CLC Spring 2019 tuition and fees are:

\$141 per credit hour in-district

\$329 out-of-district

\$437 out-of-state

Additional course fees may apply.

[www.clcillinois.edu/tuition](http://www.clcillinois.edu/tuition)

## Financial aid and CLC scholarships:

Financial aid helps cover tuition and fees, room and board, books and supplies, personal expenses and transportation.

Apply early at [www.fafsa.gov](http://www.fafsa.gov) (CLC's school code is 007694.)

Call (847) 543-2062 or visit [www.clcillinois.edu/financialaid](http://www.clcillinois.edu/financialaid)

Apply for CLC Foundation scholarships at [www.clcillinois.edu/scholarships](http://www.clcillinois.edu/scholarships)

## Services included in your tuition:

- Tutoring and research help
- Transfer planning
- Success and leadership workshops
- Career planning and job placement
- Work-study and internship opportunities

[www.clcillinois.edu/student-services](http://www.clcillinois.edu/student-services)

---

## PAYMENT PLAN OPTIONS

Unable to pay for your entire semester at once?

CLC offers an **Installment Payment Plan** for your convenience.

This is not a loan program, so there are no interest or finance charges and no credit check. The only cost is a non-refundable enrollment fee of \$25.

### Ways you may budget your tuition:

- **Automatic Bank Payment:** These are bank-to-bank transfers of funds you have pre-approved for your CLC expenses, which may come from either your checking or savings account. Payments for the deferred payment plan are processed on the 14<sup>th</sup> day of each month and continue until the balance is paid in full.
- **Credit Card:** This option allows you to take advantage of any bonus programs offered by your credit card. Your monthly payment will be automatically charged to the credit card you designate. Payments for the deferred payment plan are processed on the 14<sup>th</sup> day of each month and continue until the balance is paid in full.

If you are receiving financial aid or veterans benefits, visit [www.clcillinois.edu/fadefer](http://www.clcillinois.edu/fadefer)

For additional details on payment plan options, including requirements, payment dates and deadlines, call (847) 543-2075 or visit [www.clcillinois.edu/payment](http://www.clcillinois.edu/payment)

### Flexible tuition payment options:

- Cash
- Check
- Credit card
- eCheck
- Third-party billing

### Spring 2019 payment deadlines

If you register between Oct. 29, 2018 and Jan. 9, 2019, payment is due Jan. 9, 2019. If you register between Jan. 10-Feb. 6, 2019, payment is due the next business day after enrollment.

To avoid being dropped from classes, please pay by your due date.



# POLICE DEPARTMENT EARNS INTERNATIONAL ACCREDITATION



## CHECK OUT OUR RECENT RANKINGS AND AWARDS



©Mike Ritter 2018

---

We are the #1 Sustainable Community College in Illinois and #8 in North America

---

We have been named one of the top 5 LGBTQ+ friendly community colleges by Campus Pride

---

We are a designated Tree Campus USA and Bee Campus USA for our conservation and education efforts

---

We made Sierra Magazine's 2018 Cool Schools List

---

We're the recipient of a 2018 Military Friendly® Gold School Award

---

We received the 2017 Emerald Award for building innovation, from the Illinois chapter of the U.S. Green Building Council, for the design of the new Science and Engineering building

---

We received the 2016 Green Genome Award, from the American Association of Community Colleges, for integrating sustainability into our college's "genetic fabric"

---

CLC's Police Department is the nation's first, among two-year colleges with a fully-sworn police department, to receive initial accreditation from the International Association of Campus Law Enforcement Administrators. The credential recognizes the department's professionalism, policies, procedures, facilities and equipment, said CLC Police Chief Tom Guenther.

"It's a tremendous honor for our department to receive this accreditation," Guenther said. "It reflects well on the college, especially as many prospective students and

their parents consider campus safety as a factor in evaluating a college. We take our jobs very seriously, and I have talented, educated and experienced staff who made accreditation possible."

In addition to IACLEA accreditation, the Police Department last April was a finalist for a national Award of Excellence in Community College Safety and Planning from the American Association of Community Colleges. To learn more about the CLC Police Department, visit [www.clcillinois.edu/clcpolice](http://www.clcillinois.edu/clcpolice)



## ATHLETIC SCHOLARSHIPS HELP REALIZE DREAMS

CLC Lancer athletes compete in 12 intercollegiate sports, and nearly 100 student athletes receive scholarships that help them achieve one of life's biggest victories: a college education as a path to a fulfilling career and life.

Athletes have the potential to get a full tuition waiver (15 credit hours per semester, including fees) for all four semesters of sports competition.

To qualify for an athletic scholarship, a student must:

- Attend CLC full time
- Log at least three hours of study hall per week
- Maintain academic progress
- Participate in all areas of CLC's Athletes Leading Academic Success program



For details, contact the Athletics and Physical Activities Office at [www.clclancers.com](http://www.clclancers.com) [athletics@clcillinois.edu](mailto:athletics@clcillinois.edu) or (847) 543-2046 or visit

# GET YOUR TEXTBOOKS FOR \$25 OR LESS WITH OER



Look for the Open Educational Resources (OER) star or label when registering for classes on myCLC. The course material for these classes cost \$25 or less.

OER saved CLC students a total of \$853,715 last year. Open educational resources, including the free, peer-reviewed textbooks offered by OpenStax, eliminate cost barriers for students and allow unrestricted, immediate access to learning materials, increasing the likelihood for students to complete their courses successfully.

College of Lake County is committed to student success by reducing high textbook costs for students while still presenting high-quality content and protecting academic freedom.

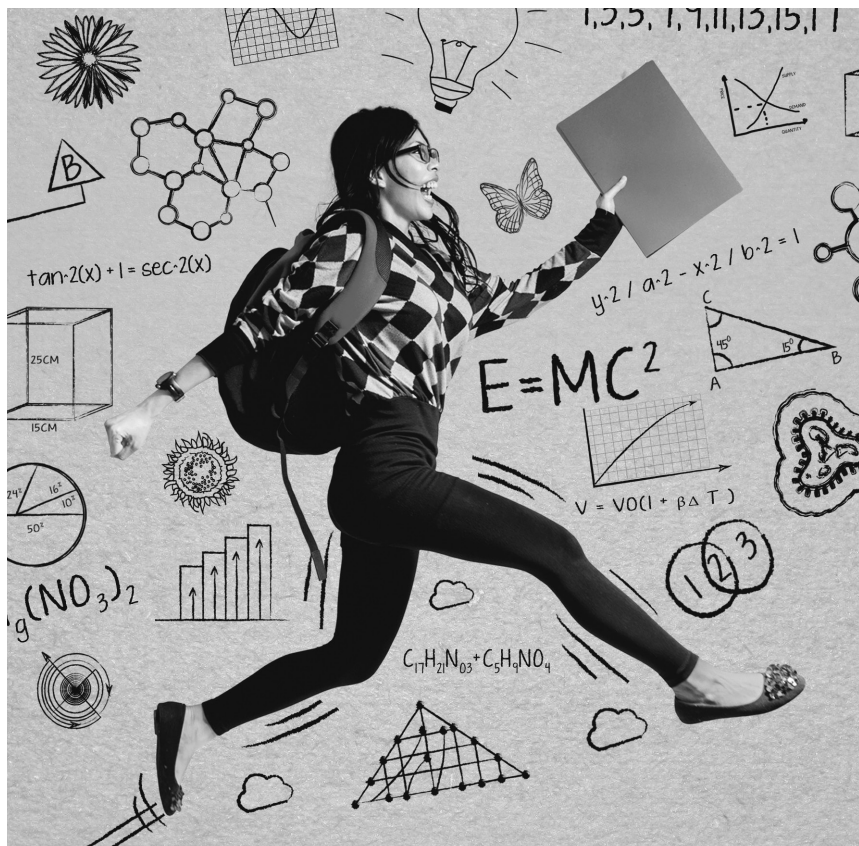

## TAKE ADVANTAGE OF 340 CLASSES THAT START LATER IN THE THE SEMESTER

Fast-track your career while saving time and money with five- and eight-week classes that start when you're ready. Take the first step onto the path to change your life.

See pages 67-69 for a list of late-starting classes.

For details: [www.clcillinois.edu/latestart](http://www.clcillinois.edu/latestart)

# NONCREDIT OPTIONS – INNOVATION FOR YOUR BUSINESS, YOUR CAREER, YOUR LIFE

The College of Lake County offers you countless opportunities to improve, innovate and reinvent your business, career or life.

- Professional Development courses
- Innovative learning solutions for businesses

- Illinois Small Business Development and International Trade Center
- Personal Enrichment courses for youth to adult
- Discovery Program for 50+

Visit [www.clcillinois.edu/class-schedules/noncredit](http://www.clcillinois.edu/class-schedules/noncredit) for current course offerings.

For more information:  
(847) 543-2615  
[wpdi@clcillinois.edu](mailto:wpdi@clcillinois.edu) for career training or Professional Development  
[CPEinfo@clcillinois.edu](mailto:CPEinfo@clcillinois.edu) for Personal Enrichment

*Proud partner in the Lake County  
Workforce Ecosystem*



# THE UNIVERSITY CENTER OF LAKE COUNTY OFFERS BACHELOR'S COMPLETION, GRADUATE DEGREE PROGRAMS

The University Center of Lake County helps you to remain in Lake County to complete your bachelor's degree, earn a master's degree or take courses to sharpen professional skills.

- 130+ degree and certificate programs
- Flexible formats
- Evening, weekend and online options

Our pre-admission advisor can provide:

- Tips on choosing the best program for you
- Guidance navigating the admission process
- Assistance finding and applying for financial aid
- Strategies for college and career success

To schedule an appointment visit [www.ucenter.org/contact](http://www.ucenter.org/contact) or call (847) 665-4000.

## SPRING OPEN HOUSE

Thursday, April 11, 2019, 6-8 p.m.

- Meet admission representatives [www.ucenter.org](http://www.ucenter.org)
- Find the right program (847) 665-4000
- Discuss your career path University Center of Lake County
- Enjoy light refreshments 1200 University Center Drive  
Grayslake, IL 60030



COME HERE. GO FAR.

Programs of Study  
2018 | 2019

### Member Institutions

Benedictine University

Concordia University Chicago

DePaul University

Dominican University

Eastern Illinois University

Elmhurst College

National Louis University

North Park University

Northeastern Illinois University

Northern Illinois University

Olivet Nazarene University

Southern Illinois University - Carbondale

Southern Illinois University - Edwardsville

Trinity International University

University of Illinois

Chicago | Springfield | Urbana-Champaign

Webster University

# TRANSFER PATH

Our highly-rated, accredited courses make transfer seamless. Spend your first two years at College of Lake County and save money earning credits that transfer to your dream four-year college or university.

Learn more at  
[www.clcillinois.edu/transfer](http://www.clcillinois.edu/transfer)



## **DEGREES:**

### **Associate in Arts**

Accounting  
Anthropology  
Art  
Business Administration  
Communication  
Criminal Justice  
Dance  
Early Childhood Education  
Economics  
Elementary Education  
English  
French  
Gender and Sexuality Studies  
Geography  
History  
Humanities  
International Studies  
Latin-American Studies  
Music  
Philosophy  
Physical Education

Political Science  
Pre-Dentistry  
Pre-Medicine  
Pre-Pharmacy  
Pre-Veterinary Medicine  
Psychology  
Recreation  
Secondary Education  
Social Work  
Sociology  
Spanish  
Special Education  
Sustainability  
(Policy and Social Aspects)  
Theatre Performance  
Theatre Technical

### **Associate in Science**

Biological Sciences  
Chemistry  
Computer Information Technology  
Computer Science  
Earth Science

Mathematics  
Physics  
Pre-Professional Sciences  
Sustainability  
(Science and Technical Aspects)

### **Associate in Fine Arts**

Art  
Music

### **Associate in General Studies**

### **Associate in Engineering Science**

Engineering  
Engineering and Computer Science



**Did you know?**  
Illinois now leads the nation in bachelor's degree completion rates among community college students!

# CAREER PATH

Start or change your career. Most certificates can be completed in less than two years.

At College of Lake County, the investment is small, but the payoff is bigger than you'd imagine.

Learn more at  
[www.clcillinois.edu/careers](http://www.clcillinois.edu/careers)



## ASSOCIATE IN APPLIED SCIENCE DEGREES AND/OR CERTIFICATES:

Accounting

Administrative Management and  
Technology

Automation, Robotics and  
Mechatronics

Automotive Collision Repair

Automotive Technology

Business Administration

CAD Drafting Technology

Computer Information Technology

CNC Programming

Criminal Justice

Dance: Yoga Teacher

Dental Hygiene

Digital Media and Design

Early Childhood Education

Electrical Engineering Technology

Emergency Medical Technology

Fire Science Technology

Health Information Technology

Health and Wellness Promotion

HVAC/R Engineering Technology

Horticulture

Hospitality and Culinary Management

Human Services Program

Laser/Photonics/Optics

Machine Tool Trades

Massage Therapy

Mechanical Engineering Technology

Mechatronics Technology

Medical Assisting

Medical Imaging

Nursing

Paralegal Studies

Phlebotomy Technician

Supply Chain Management

Surgical Technology

Sustainability Programs

Teaching English to Speakers  
of Other Languages

Technical Communication

Welding



# GET ANSWERS

We are here to help you throughout your education.

## GRAYSLAKE CAMPUS

### DIVISION OFFICES:

#### Adult Education and ESL

Building 4  
(847) 543-2021  
[www.clcillinois.edu/acedv](http://www.clcillinois.edu/acedv)

#### Biological and Health Sciences

Room B213  
(847) 543-2042  
[www.clcillinois.edu/biodv](http://www.clcillinois.edu/biodv)

#### Business and Social Sciences

Room T302  
(847) 543-2047  
[www.clcillinois.edu/bssdv](http://www.clcillinois.edu/bssdv)

#### Communication Arts, Humanities and Fine Arts

Room B213  
(847) 543-2040  
[www.clcillinois.edu/comdv](http://www.clcillinois.edu/comdv)

#### Engineering, Mathematics and Physical Sciences

Room T302  
(847) 543-2044  
[www.clcillinois.edu/egrdrv](http://www.clcillinois.edu/egrdrv)

### A WING OFFICES:

#### Academic Counseling/ Transfer Center

Room A124

- **Advising:** (847) 543-2060  
[www.clcillinois.edu/advising](http://www.clcillinois.edu/advising)
- **Counseling:** (847) 543-2060  
[www.clcillinois.edu/counseling](http://www.clcillinois.edu/counseling)

#### Career and Job Placement Center

Room A111  
(847) 543-2059  
[www.clcillinois.edu/cjpc](http://www.clcillinois.edu/cjpc)

### B WING OFFICES:

#### Welcome and One Stop Center Room B114

- **Admissions**  
(847) 543-2061  
[www.clcillinois.edu/registrar](http://www.clcillinois.edu/registrar)
- **Cashier - Tuition Payments/  
Payment Plans**  
(847) 543-2085  
[www.clcillinois.edu/payment](http://www.clcillinois.edu/payment)
- **Financial Aid**  
(847) 543-2062  
[www.clcillinois.edu/financialaid](http://www.clcillinois.edu/financialaid)

- **Recruitment**  
(847) 543-2090  
[www.clcillinois.edu/getstarted](http://www.clcillinois.edu/getstarted)

#### Center for International Education and Study Abroad

Room B172  
(847) 543-2471  
[www.clcillinois.edu/cie](http://www.clcillinois.edu/cie)

#### Lancer Book Stop (Bookstore)

Room B014  
(847) 543-2086  
[www.clcillinois.edu/bookstore](http://www.clcillinois.edu/bookstore)

#### Office for Students with Disabilities

Room B171  
(847) 543-2474  
[www.clcillinois.edu/osd](http://www.clcillinois.edu/osd)

#### Student Life

Room B106  
(847) 543-2280  
[www.clcillinois.edu/campuslife](http://www.clcillinois.edu/campuslife)

#### Testing Center

Room B150  
(847) 543-2076  
[www.clcillinois.edu/testingcenter](http://www.clcillinois.edu/testingcenter)

#### Veteran Student Services

Room B113  
(847) 543-2063  
[www.clcillinois.edu/military](http://www.clcillinois.edu/military)

### L WING OFFICES:

**Libraries and Instructional Services**  
(847) 543-2169  
[www.clcillinois.edu/library](http://www.clcillinois.edu/library)

#### Tutoring

(847) 543-2449 (Math)  
(847) 543-2452 (Writing)  
[www.clcillinois.edu/tutoring](http://www.clcillinois.edu/tutoring)

### T WING OFFICES:

#### Personal Enrichment

Room T317  
(847) 543-2980  
[www.clcillinois.edu/personalenrichment](http://www.clcillinois.edu/personalenrichment)

### BUILDING 4 OFFICES:

#### Literacy

Room 418  
(847) 543-2024  
[www.clcillinois.edu/adulted](http://www.clcillinois.edu/adulted)

### E BUILDING OFFICES:

#### CLC Police Department

(847) 543-2081  
[www.clcillinois.edu/clcpolice](http://www.clcillinois.edu/clcpolice)

### UNIVERSITY CENTER OF LAKE COUNTY CLC OFFICES:

#### Workforce and Professional Development Institute (WPDI)

(847) 543-2990  
[www.clcillinois.edu/wpdi](http://www.clcillinois.edu/wpdi)

## LAKESHORE CAMPUS

(847) 543-2191  
33 N. Genesee St.  
Waukegan, IL 60085  
[www.clcillinois.edu/lakeshore](http://www.clcillinois.edu/lakeshore)

## SOUTHLAKE CAMPUS

(847) 543-6501  
1120 S. Milwaukee Ave.  
Vernon Hills, IL 60061



## Understanding Class Code Listings - Sample

<b>CHM</b>	<b>121</b>	<b>General Chemistry I</b>		<b>5 Hours</b>
▲ COURSE PREFIX	▲ COURSE NUMBER	▲ COURSE TITLE		▲ SEMESTER HOURS OF CREDIT
<i>Prerequisite:</i> One year of High School Chemistry (C or better) or CHM 120 (C or better) AND MTH 108 or MTH 107 (both C or better) or appropriate score on the Math Placement Test or Math ACT of 25 or higher AND College Reading and Writing Readiness (1.1)				
<i>The code listed at the end of prerequisite or on the line after course title has the following meaning:</i>				
(1.1) – Baccalaureate/Transfer course				
(1.2) – Occupational/Technical course – not intended for transfer; however, some courses may transfer.				
(1.4), (1.5), (1.6), (1.7), (1.8) – Developmental or general studies credit – not intended for transfer and not applicable to any degree.				
<b>4168</b>	<b>CHM 121-002</b>	<b>1-2:20 p.m. 1-2:50 p.m.</b>	<b>MW TR</b>	<b>1/16      5/3</b>
▲ CLASS #	▲ COURSE # AND SECTION #	▲ CLASS MEETING TIME	▲ DAYS COURSE MEETS	▲ DATE CLASS BEGINS      ▲ DATE CLASS ENDS NOT INCLUDING FINAL EXAM

### Key to Codes

- \* **ONLINE Section**  
Additional Course Fee: \$8 per credit hour
- BOLD** Class meets after 4 p.m. or on Saturday or Sunday
- Hours** Credit hour value of course
- R Thursday
- U Sunday
- BLENDED**  
A section that combines work in the classroom as well as on the internet.
- Online**  
A section that is presented on the Internet.  
Visit [clonline.clcillinois.edu](http://clonline.clcillinois.edu) for information

### Location Key

#### Campus Locations:

##### Grayslake Campus (Grayslake)

19351 W. Washington St., Grayslake, IL 60030

##### Lakeshore Campus (Waukegan)

33 N. Genesee St., Waukegan, IL 60085

##### Southlake Campus (Vernon Hills)

1120 S. Milwaukee Ave., Vernon Hills, IL 60061

### Community Locations:

#### Condell Medical Center

801 S. Milwaukee Avenue, Libertyville, IL 60048

#### Grayslake Fire Department

Location TBA

#### Highland Park Hospital

718 Glenview Ave., Highland Park, IL 60035

#### Lake County High Schools Technology Campus

19525 W. Washington St., Grayslake, IL 60030

### Course Selection and Numbering

#### Section numbers identify location and type of course

001-299	Classes at Grayslake, Lakeshore, Southlake and Other Locations	500-599	Teleweb Courses
		600-649	Blended Courses
		650-699	Honors Courses
300-350	Bridge Courses	700-749	Distance Learning Courses
380-389	ESL Support Courses	750-799	Dual Credit Courses
390-399	ICAP Adult Ed Classes	800-899	Online Courses
400-449	Intersession Courses	900-979	Modules
450-489	Learning Communities Courses	980-989	Independent Study Courses
490-499	Project GRAD Courses	990-999	Field Study Trips / Courses

## Final Exam Week

Spring Semester officially ends on May 17, 2019. Final exam week is May 11-17, 2019. During final exam week, your class will not meet at its regularly scheduled time. Your specific final exam schedule will be available in myStudentCenter upon registration.

## ACCOUNTING

Business and Social Sciences Division  
(847) 543-2047, [www.clcillinois.edu/programs/acc](http://www.clcillinois.edu/programs/acc)

### ACC 110 Accounting in Business 2 Hours

*Prerequisite:* College Reading and Writing Readiness AND Basic Algebra Readiness (1.2)

*Additional Course Fee:* \$20

#### Grayslake

6821	ACC 110-001	6-8:45 p.m.	M	1/28	4/8
6822	ACC 110-002	12-1:20 p.m.	TR	2/26	5/9
6823	ACC 110-003	6-8:45 p.m.	T	2/26	5/7

### ACC 114 Payroll Accounting 2 Hours

*Prerequisite:* ACC 121 (C or better) (1.2)

*Additional Course Fee:* \$20

#### Grayslake

5164	ACC 114-001	6-9:45 p.m.	M	3/18	5/6
------	-------------	-------------	---	------	-----

### ACC 121 Financial Accounting 4 Hours

*Prerequisite:* College Reading and Writing Readiness and MTH 108 or ACC 110 (all C or better) or higher math course, or appropriate score on Math Placement Test, or Math ACT of 25 or higher

*Recommended:* BUS 121 (1.1)

*Additional Course Fee:* \$20

#### Grayslake

5158	ACC 121-002	9 a.m.-12:45 p.m.	S	1/26	5/11
5165	ACC 121-003	10-11:50 a.m.	TR	1/22	5/9
5157	ACC 121-004	10-11:50 a.m.	TR	1/22	5/9
5166	ACC 121-005	10-11:50 a.m.	MW	1/23	5/8
5159	ACC 121-006	10-11:50 a.m.	MW	1/23	5/8
5170	ACC 121-008	12-1:50 p.m.	MW	1/23	5/8
5160	ACC 121-009	6-9:45 p.m.	T	1/22	5/7

#### Vernon Hills

5171	ACC 121-010	6-9:45 p.m.	W	1/23	5/8
------	-------------	-------------	---	------	-----

#### Online\*

5163	ACC 121-800	ONLINE		1/22	5/17
------	-------------	--------	--	------	------

### ACC 122 Managerial Accounting 4 Hours

*Prerequisite:* ACC 121 (C or better)

*Recommended:* CIT 119 or CIT 120 (1.1)

*Additional Course Fee:* \$20

#### Grayslake

5167	ACC 122-001	10-11:50 a.m.	TR	1/22	5/9
5172	ACC 122-003	12-1:50 p.m.	MW	1/23	5/8
5173	ACC 122-004	6-9:45 p.m.	W	1/23	5/8

#### Online\*

5168	ACC 122-800	ONLINE		1/22	5/17
------	-------------	--------	--	------	------

### ACC 171 Introduction to QuickBooks 2 Hours

*Prerequisites:* ACC 121 (C or better) - AND - CIT 119 or CIT 120 (either C or better) OR consent of department chair (1.2)

*Additional Course Fee:* \$20

#### Grayslake

5180	ACC 171-001	6-9:45 p.m.	W	1/23	3/13
------	-------------	-------------	---	------	------

### ACC 172 Capstone Experience: Accounting Clerk 1 Hour

*Prerequisite:* ACC 121 (C or better)

*Corequisite:* ACC 114 and ACC 171 and AOS 111 and AOS 122 and CIT 111 and CIT 119 (1.2)

*Additional Course Fee:* \$20

#### Grayslake

5181	ACC 172-001	6-9:45 p.m.	W	4/17	5/8
------	-------------	-------------	---	------	-----

### ACC 212 Federal Taxation of Individuals 3 Hours

*Prerequisite:* ACC 121 (C or better) (1.2)

*Additional Course Fee:* \$20

#### Online\*

5175	ACC 212-800	ONLINE		1/22	5/17
------	-------------	--------	--	------	------

### ACC 213 Federal Taxation of Entities 3 Hours

*Prerequisite:* ACC 121 (C or better) (1.2)

*Additional Course Fee:* \$20

#### Grayslake

5182	ACC 213-001	6-8:45 p.m.	R	1/24	5/9
------	-------------	-------------	---	------	-----

### ACC 214 Cost Accounting 3 Hours

*Prerequisite:* ACC 122 (C or better) (1.1)

*Additional Course Fee:* \$20

#### Grayslake

5183	ACC 214-001	6-8:50 p.m.	M	1/28	5/6
------	-------------	-------------	---	------	-----

### ACC 221 Intermediate Accounting I 4 Hours

*Prerequisite:* ACC 122 (C or better) (1.1)

*Additional Course Fee:* \$20

#### Online\*

5174	ACC 221-800	ONLINE		1/22	5/17
------	-------------	--------	--	------	------

### ACC 222 Intermediate Accounting II 4 Hours

*Prerequisite:* ACC 221 (C or better) (1.1)

*Additional Course Fee:* \$20

#### Grayslake

5162	ACC 222-001	6-9:45 p.m.	W	1/23	5/8
------	-------------	-------------	---	------	-----

### ACC 252 Research Topics in Taxation 1 Hour

*Corequisite:* ACC 213 (1.2)

#### Online\*

5186	ACC 252-800	ONLINE		1/22	5/17
------	-------------	--------	--	------	------

### ACC 270 Advanced Accounting 4 Hours

*Prerequisite:* ACC 222 (C or better) or ACC 221 (B or better) and concurrent enrollment in ACC 222 (1.2)

#### Grayslake

7076	ACC 270-001	6-9:45 p.m.	T	1/22	5/7
------	-------------	-------------	---	------	-----

## ADMINISTRATIVE MANAGEMENT AND TECHNOLOGY

Business and Social Sciences Division  
(847) 543-2047, [www.clcillinois.edu/programs/aos](http://www.clcillinois.edu/programs/aos)

### AOS 111 Business Communication 3 Hours

*Prerequisite:* College Reading and Writing Readiness (1.2)

*Additional Course Fee:* \$25

#### Grayslake

5213	AOS 111-001	10-11:15 a.m.	TR	1/22	5/9
------	-------------	---------------	----	------	-----

#### Online\*

5224	AOS 111-800	ONLINE		1/22	5/17
------	-------------	--------	--	------	------

**AOS 112 Computer Basics/Software Applications 3 Hours***Prerequisite:* College Reading and Writing Readiness OR concurrent enrollment in ENG 109 or ELI 109 or ELI 110 or ENG 100 (1.2)*Additional Course Fee:* \$25**Grayslake**

5214 AOS 112-002 6-8:50 p.m. M 1/28 5/6

**BILINGUAL SUPPORT (SP/EN) AVAILABLE: Grayslake**

5228 AOS 112-380 6-8:50 p.m. M 1/28 5/6

**Waukegan**

5232 AOS 112-001 10-11:20 a.m. MW 1/23 5/8

**Online\***

5225 AOS 112-800 ONLINE 1/22 5/17

5234 AOS 112-801 ONLINE 3/18 5/17

**AOS 113 Comprehensive Word Processing 3 Hours**

(1.2)

*Additional Course Fee:* \$40**Grayslake**

5215 AOS 113-001 11:30 a.m.-12:45 p.m. TR 1/22 5/9

**Online\***

5221 AOS 113-800 ONLINE 1/22 5/17

**AOS 114 Outlook 1 Hour**

(1.2)

*Additional Course Fee:* \$10**Online\***

5231 AOS 114-800 ONLINE 2/4 4/12

**AOS 118 Advanced Word Processing/  
Desktop Publishing 3 Hours***Prerequisite:* AOS 113 or passing score on the Microsoft Word Skill Check Test AND College Reading and Writing Readiness (1.2)*Additional Course Fee:* \$40**Grayslake**

5227 AOS 118-001 6-8:50 p.m. M 1/28 5/6

**AOS 122 Business Mathematics 3 Hours***Prerequisite:* College Reading and Writing Readiness AND Basic Algebra Readiness (1.2)**Grayslake**

5216 AOS 122-001 11:30 a.m.-12:45 p.m. TR 1/22 5/9

5217 AOS 122-002 6-8:45 p.m. R 1/24 5/9

**Online\***

5222 AOS 122-800 ONLINE 1/22 5/17

**AOS 170 Computer Keyboarding I 2 Hours**

(1.2)

*Additional Course Fee:* \$25**Grayslake**

7085 AOS 170-001 6-8:20 p.m. TR 1/22 3/14

5223 AOS 170-002 6-8:20 p.m. TR 3/19 5/9

**AOS 171 Computer Keyboarding II 2 Hours***Prerequisite:* AOS 170 or *Corequisite:* AOS 170 or permission of instructor. (1.2)*Additional Course Fee:* \$25**Grayslake**

7086 AOS 171-001 6-8:20 p.m. TR 1/22 3/14

7087 AOS 171-002 6-8:20 p.m. TR 3/19 5/9

**AOS 172 Business English 3 Hours***Prerequisite:* College Reading and Writing Readiness OR concurrent enrollment in ENG 109 or ELI 109 or ELI 110 or ENG 100 (1.2)**Grayslake**

5226 AOS 172-001 6-8:45 p.m. W 1/23 5/8

**BILINGUAL SUPPORT (SP/EN) AVAILABLE: Grayslake**

5233 AOS 172-380 6-8:45 p.m. W 1/23 5/8

**AOS 175 Keyboarding Speed  
and Accuracy Building 2 Hours**

(1.2)

*Additional Course Fee:* \$25**Grayslake**

5219 AOS 175-001 10-11:20 a.m. MW 1/23 5/8

**AOS 178 Intermediate Keyboarding 3 Hours***Prerequisite:* College Reading and Writing Readiness AND AOS 171 or AOS 175 or permission of instructor (1.2)*Additional Course Fee:* \$40**Grayslake**

5218 AOS 178-001 10-11:50 a.m. MW 1/23 5/8

**AOS 214 Administrative Office Procedures 3 Hours***Prerequisite:* College Reading and Writing Readiness (1.2)**Grayslake**

6826 AOS 214-001 6-8:45 p.m. T 1/22 5/7

**AOS 215 Presentation Software 3 Hours***Prerequisite:* College Reading and Writing Readiness (1.2)*Additional Course Fee:* \$40**Grayslake**

5235 AOS 215-001 1-2:15 p.m. TR 1/22 5/9

**AOS 216 Integrated Office Projects 3 Hours***Prerequisites:* (AOS 112 and AOS 113) or CIT 119 (1.2)*Additional Course Fee:* \$10**Online\***

5220 AOS 216-800 ONLINE 1/22 5/17

**AOS 233 Management Skills 3 Hours***Prerequisite:* BUS 121 or AOS 214 or Department Consent. (1.2)**Grayslake**

5230 AOS 233-001 7-9:50 p.m. M 1/28 5/6

**AOS 237 Managerial Communication 3 Hours***Prerequisite:* AOS 111 or ENG 121 (1.2)**Grayslake**

5229 AOS 237-001 6-8:45 p.m. W 1/23 5/8

**AOS 239 Social Media/Social  
Networking in Business 3 Hours***Prerequisite:* College Reading and Writing Readiness (1.2)*Additional Course Fee:* \$25**Grayslake**

6827 AOS 239-001 6-8:45 p.m. R 1/24 5/9

## AGRICULTURE

**Biological and Health Sciences Division****(847) 543-2042, [www.clcillinois.edu/programs/hrt](http://www.clcillinois.edu/programs/hrt)****AGR 112 Season Extension Methods 2 Hours***Prerequisite:* College Reading and Writing Readiness or concurrent enrollment in ENG 109 or ELI 109 or ELI 110 or ENG 100 AND a score of 34 or higher on the Math Placement Test or Basic Algebra Readiness (1.2)*Additional Course Fee:* \$40**Grayslake**

4788 AGR 112-001 4-5:50 p.m. MW 1/23 3/13

**AGR 114 Annual Fruit and Vegetable Production 2 Hours***Prerequisite:* College Reading and Writing Readiness or concurrent enrollment in ENG 109 or ELI 109 or ELI 110 or ENG 100 AND a score of 34 or higher on the Math Placement Test or Basic Algebra Readiness (1.2)*Additional Course Fee:* \$40**Grayslake**

4789 AGR 114-001 4-5:50 p.m. MW 3/18 5/8

## ANTHROPOLOGY

Business and Social Sciences Division  
(847) 543-2047, [www.clcillinois.edu/programs/ant](http://www.clcillinois.edu/programs/ant)

### ANT 121 Introduction to Anthropology 3 Hours

*Prerequisite:* College Reading and Writing Readiness OR concurrent enrollment in ENG 109 or ELI 109 or ELI 110 or ENG 100 (1.1)

*Note:* For online sections, College Reading and Writing Readiness is required

#### Grayslake

5191	ANT 121-001	8:30-9:50 a.m.	MW	1/23	5/8
<b>7077</b>	<b>ANT 121-002</b>	<b>9 a.m.-12:15 p.m.</b>	<b>S</b>	<b>2/2</b>	<b>5/11</b>
5192	ANT 121-003	10-11:15 a.m.	TR	1/22	5/9
5195	ANT 121-004	11:30 a.m.-12:50 p.m.	MW	1/23	5/8
5190	ANT 121-005	1-2:15 p.m.	TR	1/22	5/9
5196	ANT 121-006	2:30-3:50 p.m.	MW	1/23	5/8
<b>5201</b>	<b>ANT 121-007</b>	<b>4:30-6:45 p.m.</b>	<b>TR</b>	<b>2/26</b>	<b>5/9</b>
<b>5207</b>	<b>ANT 121-008</b>	<b>7-9:45 p.m.</b>	<b>W</b>	<b>1/23</b>	<b>5/8</b>

#### Online\*

5198	ANT 121-800	ONLINE		1/22	5/17
5204	ANT 121-801	ONLINE		2/18	5/17
5209	ANT 121-850	ONLINE		3/18	5/17

### ANT 221 Cultural Anthropology 3 Hours

*Prerequisite:* College Reading and Writing Readiness OR concurrent enrollment in ENG 109 or ELI 109 or ELI 110 or ENG 100 (1.1)

*Note:* For online sections, College Reading and Writing Readiness is required

#### Grayslake

5205	ANT 221-001	8:30-9:45 a.m.	TR	1/22	5/9
5210	ANT 221-003	9 a.m.-12:15 p.m.	F	2/8	5/10
6933	ANT 221-004	10-11:15 a.m.	TR	1/22	5/9
5193	ANT 221-005	10-11:20 a.m.	MW	1/23	5/8
5188	ANT 221-006	11:30 a.m.-12:45 p.m.	TR	1/22	5/9
5197	ANT 221-009	1-2:20 p.m.	MW	1/23	5/8
5189	ANT 221-010	2:30-3:45 p.m.	TR	1/22	5/9
<b>5187</b>	<b>ANT 221-011</b>	<b>4:30-6:45 p.m.</b>	<b>MW</b>	<b>2/25</b>	<b>5/8</b>
<b>5202</b>	<b>ANT 221-012</b>	<b>7-9:45 p.m.</b>	<b>T</b>	<b>1/22</b>	<b>5/7</b>

#### Waukegan

6824	ANT 221-002	8:30-9:50 a.m.	MW	1/23	5/8
6825	ANT 221-008	1-3:50 p.m.	W	1/30	5/8

#### Vernon Hills

7108	ANT 221-007	1-3:50 p.m.	M	1/28	5/6
<b>7078</b>	<b>ANT 221-013</b>	<b>6-8:50 p.m.</b>	<b>R</b>	<b>1/31</b>	<b>5/9</b>

#### Online\*

5199	ANT 221-800	ONLINE		1/22	5/17
5203	ANT 221-801	ONLINE		2/18	5/17

### ANT 222 Introduction to Physical Anthropology 3 Hours

*Prerequisite:* College Reading and Writing Readiness (1.1)

#### Online\*

5208	ANT 222-800	ONLINE		2/18	5/17
------	-------------	--------	--	------	------

### ANT 224 Introduction to Archaeology 3 Hours

*Prerequisite:* College Reading and Writing Readiness (1.1)

#### Grayslake

5200	ANT 224-001	1-2:20 p.m.	MW	1/23	5/8
------	-------------	-------------	----	------	-----

#### Online\*

5206	ANT 224-800	ONLINE		2/11	5/16
------	-------------	--------	--	------	------

### ANT 228 Cross-Cultural Relationships 3 Hours

*Prerequisite:* College Reading and Writing Readiness (1.1)

#### Online\*

5194	ANT 228-800	ONLINE		2/18	5/17
------	-------------	--------	--	------	------

## ARABIC

Communication Arts, Humanities and Fine Arts Division  
(847) 543-2040, [www.clcillinois.edu/programs/for](http://www.clcillinois.edu/programs/for)

### ARA 121 Elementary Modern Standard Arabic I 4 Hours

(1.1)

#### Grayslake

6812	ARA 121-001	10-11:55 a.m.	MW	1/23	5/8
------	-------------	---------------	----	------	-----

### ARA 122 Elementary Modern Standard Arabic II 4 Hours

*Prerequisite:* ARA 121

(1.1)

#### Grayslake

6813	ARA 122-001	12-1:55 p.m.	MW	1/23	5/8
------	-------------	--------------	----	------	-----

## ART

Communication Arts, Humanities and Fine Arts Division  
(847) 543-2040, [www.clcillinois.edu/programs/art](http://www.clcillinois.edu/programs/art)

### ART 111 Printing Production 3 Hours

*Prerequisite:* College Reading and Writing Readiness OR concurrent enrollment in ENG 109 or ELI 109 or ELI 110 or ENG 100 (1.2)

*Additional Course Fee:* \$40

#### Grayslake

<b>5732</b>	<b>ART 111-001</b>	<b>6-9:45 p.m.</b>	<b>R</b>	<b>1/24</b>	<b>5/9</b>
-------------	--------------------	--------------------	----------	-------------	------------

### ART 121 Introduction to Art 3 Hours

*Prerequisite:* College Reading and Writing Readiness (1.1)

#### Grayslake

5697	ART 121-001	10-10:50 a.m.	MWF	1/23	5/10
5729	ART 121-002	12-12:50 p.m.	MWF	1/23	5/10
<b>5725</b>	<b>ART 121-003</b>	<b>5:30-6:55 p.m.</b>	<b>TR</b>	<b>2/5</b>	<b>5/9</b>
<b>5727</b>	<b>ART 121-004</b>	<b>7-10 p.m.</b>	<b>W</b>	<b>2/6</b>	<b>5/8</b>
<b>5744</b>	<b>ART 121-005</b>	<b>7-10 p.m.</b>	<b>R</b>	<b>2/7</b>	<b>5/9</b>
<b>5741</b>	<b>ART 121-007</b>	<b>7-10 p.m.</b>	<b>M</b>	<b>1/28</b>	<b>5/6</b>
5738	ART 121-009	2:30-3:45 p.m.	TR	2/19	5/9

#### Waukegan

<b>5719</b>	<b>ART 121-008</b>	<b>5:30-6:50 p.m.</b>	<b>MW</b>	<b>1/23</b>	<b>5/8</b>
-------------	--------------------	-----------------------	-----------	-------------	------------

#### Vernon Hills

5730	ART 121-006	1-2:15 p.m.	TR	1/22	5/9
------	-------------	-------------	----	------	-----

#### Online\*

5723	ART 121-800	ONLINE		1/22	5/17
5735	ART 121-801	ONLINE		2/25	5/17
5749	ART 121-802	ONLINE		1/22	5/17

### ART 122 Two Dimensional Design 3 Hours

*Prerequisite:* College Reading and Writing Readiness OR concurrent enrollment in ENG 109 or ELI 109 or ELI 110 or ENG 100 (1.1)

#### Grayslake

5698	ART 122-001	9:30 a.m.-12:20 p.m.	MW	1/23	5/8
5739	ART 122-002	1-3:50 p.m.	TR	1/22	5/9

### ART 124 Drawing I 3 Hours

*Prerequisite:* College Reading and Writing Readiness OR concurrent enrollment in ENG 109 or ELI 109 or ELI 110 or ENG 100 (1.1)

#### Grayslake

5699	ART 124-001	9-11:50 a.m.	MW	1/23	5/8
5700	ART 124-002	9:30 a.m.-12:20 p.m.	TR	1/22	5/9
5701	ART 124-003	2-4:50 p.m.	TR	1/22	5/9

**ART 127 Drawing II 3 Hours***Prerequisite:* ART 124 (1.1)**Grayslake**

5702 ART 127-001 6-8:50 p.m. TR 1/22 5/9

**ART 128 Watercolor I 2 Hours***Prerequisite:* College Reading and Writing Readiness OR concurrent enrollment in ENG 109 or ELI 109 or ELI 110 or ENG 100 (1.1)**Grayslake**5703 ART 128-001 8:30-11:50 a.m. F 1/25 5/10  
5704 ART 128-002 6-9:20 p.m. M 1/28 5/6**ART 129 Photography I 3 Hours***Prerequisite:* College Reading and Writing Readiness OR concurrent enrollment in ENG 109 or ELI 109 or ELI 110 or ENG 100 (1.1)*Additional Course Fee:* \$40**Grayslake**5737 ART 129-001 1-4:50 p.m. W 1/23 5/8  
5705 ART 129-002 4-5:50 p.m. TR 1/22 5/9**ART 149 Digital Photography I 3 Hours***Prerequisite:* College Reading and Writing Readiness OR concurrent enrollment in ENG 109 or ELI 109 or ELI 110 or ENG 100 (1.1)*Additional Course Fee:* \$40**Grayslake**5715 ART 149-001 8-11:50 a.m. T 1/22 5/7  
5724 ART 149-003 9 a.m.-12:50 p.m. S 1/26 5/11  
5718 ART 149-004 6-9:50 p.m. M 1/28 5/6**ART 220 Watercolor II 2 Hours***Prerequisite:* ART 128 (1.1)**Grayslake**5706 ART 220-001 8:30-11:50 a.m. F 1/25 5/10  
5707 ART 220-002 6-9:20 p.m. M 1/28 5/6**ART 221 Three Dimensional Design 3 Hours***Prerequisite:* College Reading and Writing Readiness OR concurrent enrollment in ENG 109 or ELI 109 or ELI 110 or ENG 100 (1.1)**Grayslake**

5728 ART 221-001 1-3:50 p.m. MW 1/23 5/8

**ART 222 Computer Art I 3 Hours***Prerequisite:* College Reading and Writing Readiness OR concurrent enrollment in ENG 109 or ELI 109 or ELI 110 or ENG 100 (1.1)*Additional Course Fee:* \$40**Grayslake**5736 ART 222-001 12-2:45 p.m. TR 1/22 5/9  
5708 ART 222-002 8-10:45 a.m. TR 1/22 5/9**ART 223 Sculpture I 3 Hours***Prerequisite:* College Reading and Writing Readiness OR concurrent enrollment in ENG 109 or ELI 109 or ELI 110 or ENG 100 (1.1)*Additional Course Fee:* \$25**Grayslake**

5742 ART 223-001 9-11:45 a.m. TR 1/22 5/9

**ART 224 Painting I 3 Hours***Prerequisite:* College Reading and Writing Readiness OR concurrent enrollment in ENG 109 or ELI 109 or ELI 110 or ENG 100 (1.1)**Grayslake**5709 ART 224-001 9-11:50 a.m. MW 1/23 5/8  
6916 ART 224-002 6-8:50 p.m. TR 1/22 5/9**ART 225 Figure Drawing 3 Hours***Prerequisite:* ART 124 (1.1)*Additional Course Fee:* \$25**Grayslake**

5740 ART 225-001 1-3:50 p.m. MW 1/23 5/8

**ART 226 Ceramics I 3 Hours***Prerequisite:* College Reading and Writing Readiness OR concurrent enrollment in ENG 109 or ELI 109 or ELI 110 or ENG 100 (1.1)*Additional Course Fee:* \$50**Grayslake**5750 ART 226-001 10 a.m.-12:50 p.m. MW 1/23 5/8  
5710 ART 226-002 1-3:50 p.m. TR 1/22 5/9  
6980 ART 226-003 7-9:50 p.m. TR 1/22 5/9**ART 227 Painting II 3 Hours***Prerequisite:* ART 224 (1.1)**Grayslake**5711 ART 227-001 9-11:50 a.m. MW 1/23 5/8  
6917 ART 227-002 6-8:50 p.m. TR 1/22 5/9**ART 228 Sculpture II 3 Hours***Prerequisite:* College Reading and Writing Readiness OR concurrent enrollment in ENG 109 or ELI 109 or ELI 110 or ENG 100 (1.1)*Additional Course Fee:* \$25**Grayslake**

5743 ART 228-001 9-11:45 a.m. TR 1/22 5/9

**ART 240 History of Art I 3 Hours***Prerequisite:* College Reading and Writing Readiness (1.1)**Grayslake**

5726 ART 240-001 2:30-5:20 p.m. M 1/28 5/6

**ART 241 History of Art II 3 Hours***Prerequisite:* College Reading and Writing Readiness (1.1)**Grayslake**

5731 ART 241-001 7-9:50 p.m. M 1/28 5/6

**ART 245 Jewelry I 3 Hours***Prerequisite:* College Reading and Writing Readiness OR concurrent enrollment in ENG 109 or ELI 109 or ELI 110 or ENG 100 (1.1)*Additional Course Fee:* \$25**Grayslake**

5751 ART 245-001 10 a.m.-12:50 p.m. MW 1/23 5/8

**ART 246 Ceramics II 3 Hours***Prerequisite:* ART 226 (C or better) (1.1)*Additional Course Fee:* \$50**Grayslake**5712 ART 246-001 1-3:50 p.m. MW 1/23 5/8  
5713 ART 246-002 7-9:50 p.m. MW 1/23 5/8**ART 247 Ceramics III 3 Hours***Prerequisite:* ART 246 (C or better) (1.1)*Additional Course Fee:* \$50**Grayslake**5722 ART 247-001 1-3:50 p.m. MW 1/23 5/8  
5714 ART 247-002 7-9:50 p.m. MW 1/23 5/8**ART 248 Individual Art Projects 3 Hours***Prerequisite:* College Reading and Writing Readiness OR Instructor Consent. Must have successfully completed all possible courses in a discipline, e.g., painting, sculpture, design, drawing, Photography, Computer Art, or Art History. (1.1)**CERAMICS: Grayslake**

5693 ART 248-980 1/22 5/17

**PAINTING: Grayslake**

5694 ART 248-981 1/22 5/17

**SCULPTURE: Grayslake**

5695 ART 248-982 1/22 5/17

**PHOTOGRAPHY: Grayslake**

5721 ART 248-983 1/22 5/17

**DRAWING: Grayslake**

5720 ART 248-984 1/22 5/17

**COMPUTER ART: Grayslake**

5696 ART 248-985 1/22 5/17

## Spring 2019 Credit Class Schedule Listing

### ART 249 Digital Photography II 3 Hours

*Prerequisite:* ART 149 (1.1)

*Additional Course Fee:* \$40

#### Grayslake

5733 ART 249-001 6-9:50 p.m. W 1/23 5/8

### ART 260 History of Photography 3 Hours

*Prerequisite:* College Reading and Writing Readiness (1.1)

#### Grayslake

5716 ART 260-001 1-2:20 p.m. TR 1/22 5/9

#### Online\*

5717 ART 260-800 ONLINE 2/4 5/17

#### INTENSIVE 8-WEEK SECTIONS: Online\*

5752 ART 260-850 ONLINE 1/22 3/17

5753 ART 260-851 ONLINE 3/18 5/17

### ART 263 2D Computer Animation 3 Hours

*Prerequisite:* ART 122 and ART 222 (1.1)

*Additional Course Fee:* \$40

#### Grayslake

5747 ART 263-001 7-9:50 p.m. MW 1/22 5/8

### ART 264 3D Computer Animation 3 Hours

*Prerequisite:* ART 263 (1.1)

*Additional Course Fee:* \$40

#### Grayslake

5746 ART 264-001 7-9:50 p.m. MW 1/22 5/8

### ART 274 Video Production II 3 Hours

*Prerequisite:* ART 272 and ART 280 (1.1)

*Additional Course Fee:* \$40

#### Grayslake

5745 ART 274-001 10 a.m.-12:50 p.m. MW 1/22 5/8

### ART 280 Audio Production 3 Hours

(1.1)

*Additional Course Fee:* \$40

#### Grayslake

5734 ART 280-001 4-6:50 p.m. TR 1/22 5/9

### ART 299 Special Topics in Art 3 Hours

(1.1)

ARCHITECTURAL PHOTOGRAPHY: Grayslake

5748 ART 299-001 6-9:50 p.m. R 1/24 5/9

## ASIAN AND ASIAN AMERICAN STUDIES

Communication Arts, Humanities and Fine Arts Division  
(847) 543-2040, [www.clcillinois.edu/programs/art](http://www.clcillinois.edu/programs/art)

### ASI 121 Introduction to Asian American Studies 3 Hours

*Prerequisite:* College Reading and Writing Readiness (1.1)

#### Grayslake

5756 ASI 121-001 11:30 a.m.-12:50 p.m. MW 1/23 5/8

## AUTOMATION, ROBOTICS, AND MECHATRONICS

Engineering, Math and Physical Sciences Division  
(847) 543-2044, [www.clcillinois.edu/programs/arm](http://www.clcillinois.edu/programs/arm)

*Please contact division office for more information or to enroll.*

### ARM 111 Fundamentals of High Tech Manufacturing I 1 Hour

*Prerequisite:* ELI Accuplacer score of 221 or higher, APT score of 80 or higher, ELI 103 (C or better), ELI 104 (C or better), ELI 110 (C or better), or College Reading and Writing Readiness AND Basic Algebra Readiness. (1.2)

#### Online\*

6399 ARM 111-810 ONLINE 1/22 2/22

### ARM 112 Fundamentals of High Tech Manufacturing II 1 Hour

*Corequisite:* ARM 111 (C or better) or consent of department (1.2)

#### Online\*

6400 ARM 112-810 ONLINE 2/25 3/29

### ARM 113 Fundamentals of High Tech Manufacturing III 1 Hour

*Corequisite:* ARM 112 (C or better) or consent of department (1.2)

#### Online\*

6401 ARM 113-810 ONLINE 4/8 5/12

### ARM 131 Robot Design and Construction I 1 Hour

*Prerequisite:* ELI Accuplacer score of 221 or higher, APT score of 80 or higher, ELI 103 (C or better), ELI 104 (C or better), ELI 110 (C or better), or College Reading and Writing Readiness AND Basic Algebra Readiness. (1.2)

*Additional Course Fee:* \$25

#### Grayslake

6397 ARM 131-008 11 a.m.-3:35 p.m. T 1/22 2/19

### ARM 132 Robot Design and Construction II 1 Hour

*Corequisite:* ARM 131 (C or better) or consent of department (1.2)

*Additional Course Fee:* \$15

#### Grayslake

6396 ARM 132-008 11 a.m.-3:35 p.m. T 2/26 4/2

### ARM 133 Robot Design and Construction III 1 Hour

*Corequisite:* ARM 132 (C or better) or consent of department (1.2)

*Additional Course Fee:* \$15

#### Grayslake

6398 ARM 133-008 11 a.m.-3:35 p.m. T 4/9 5/7

### ARM 151 Mechanical Systems I 1 Hour

*Prerequisite:* ELI Accuplacer score of 221 or higher, APT score of 80 or higher, ELI 103 (C or better), ELI 104 (C or better), ELI 110 (C or better), or College Reading and Writing Readiness AND Basic Algebra Readiness. (1.2)

*Additional Course Fee:* \$20

#### Grayslake

6405 ARM 151-010 11 a.m.-3:35 p.m. M 1/28 2/25

### ARM 152 Mechanical Systems II 1 Hour

*Corequisite:* ARM 151 (C or better) or consent of department (1.2)

*Additional Course Fee:* \$10

#### Grayslake

6406 ARM 152-010 11 a.m.-3:35 p.m. M 3/4 4/8

**ARM 153 Mechanical Systems III 1 Hour**

*Corequisite:* ARM 152 (C or better) or consent of department (1.2)  
*Additional Course Fee:* \$10

**Grayslake**

6407 ARM 153-010 11 a.m.-3:35 p.m. M 4/15 5/13

**ARM 155 STEM Workplace Professional Skills 1 Hour (1.2)****Grayslake**

6414 ARM 155-001 10-10:50 a.m. T 1/22 5/7

**ARM 156 Electrical Systems I 1 Hour**

*Prerequisite:* ELI Accuplacer score of 221 or higher, APT score of 80 or higher, ELI 103 (C or better), ELI 104 (C or better), ELI 110 (C or better), or College Reading and Writing Readiness AND Basic Algebra Readiness. (1.2)

*Additional Course Fee:* \$25

**Grayslake**

6402 ARM 156-010 11 a.m.-3:35 p.m. T 1/22 2/19

**ARM 157 Electrical Systems II 1 Hour**

*Corequisite:* ARM 156 (C or better) or consent of department (1.2)  
*Additional Course Fee:* \$10

**Grayslake**

6403 ARM 157-010 11 a.m.-3:35 p.m. T 2/26 4/2

**ARM 158 Electrical Systems III 1 Hour**

*Corequisite:* ARM 157 (C or better) or consent of department (1.2)  
*Additional Course Fee:* \$10

**Grayslake**

6404 ARM 158-010 11 a.m.-3:35 p.m. T 4/9 5/7

**ARM 171 Automation I 1 Hour**

*Prerequisite:* ELI Accuplacer score of 221 or higher, APT score of 80 or higher, ELI 103 (C or better), ELI 104 (C or better), ELI 110 (C or better), or College Reading and Writing Readiness AND Basic Algebra Readiness. (1.2)

*Additional Course Fee:* \$10

**Grayslake**

6408 ARM 171-010 11 a.m.-3:35 p.m. W 1/23 2/20

**ARM 172 Automation II 1 Hour**

*Corequisite:* ARM 171 (C or better) or consent of department (1.2)  
*Additional Course Fee:* \$10

**Grayslake**

6409 ARM 172-010 11 a.m.-3:35 p.m. W 2/27 4/3

**ARM 173 Automation III 1 Hour**

*Corequisite:* ARM 172 (C or better) or consent of department (1.2)  
*Additional Course Fee:* \$10

**Grayslake**

6410 ARM 173-010 11 a.m.-3:35 p.m. W 4/10 5/8

**ARM 174 Automation IV 1 Hour**

*Corequisite:* ARM 173 (C or better) or consent of department (1.2)  
*Additional Course Fee:* \$10

**Grayslake**

6387 ARM 174-008 11 a.m.-3:25 p.m. F 1/25 2/22

**ARM 175 Automation V 1 Hour**

*Corequisite:* ARM 174 or consent of department (1.2)  
*Additional Course Fee:* \$10

**Grayslake**

6394 ARM 175-008 11 a.m.-3:35 p.m. F 3/1 4/5

**ARM 176 Automation VI 1 Hour**

*Corequisite:* ARM 175 (C or better) or consent of department (1.2)  
*Additional Course Fee:* \$10

**Grayslake**

6395 ARM 176-008 11 a.m.-3:35 p.m. F 4/12 5/10

**ARM 191 Pneumatics and Hydraulics I 1 Hour**

*Prerequisite:* ELI Accuplacer score of 221 or higher, APT score of 80 or higher, ELI 103 (C or better), ELI 104 (C or better), ELI 110 (C or better), or College Reading and Writing Readiness AND Basic Algebra Readiness. (1.2)

*Additional Course Fee:* \$10

**Grayslake**

6391 ARM 191-008 11 a.m.-3:35 p.m. W 1/23 2/20

**ARM 192 Pneumatics and Hydraulics II 1 Hour**

*Corequisite:* ARM 191 (C or better) or consent of department (1.2)

*Additional Course Fee:* \$10

**Grayslake**

6392 ARM 192-008 11 a.m.-3:35 p.m. W 2/27 4/3

**ARM 193 Pneumatics and Hydraulics III 1 Hour**

*Corequisite:* ARM 192 (C or better) or consent of department (1.2)

*Additional Course Fee:* \$10

**Grayslake**

6393 ARM 193-008 11 a.m.-3:35 p.m. W 4/10 5/8

**ARM 196 Electrical Systems Capstone 1 Hour**

*Prerequisite:* ARM 153, ARM 158, and ARM 173 (all C or better) (1.2)

*Additional Course Fee:* \$10

**Grayslake**

6388 ARM 196-008 11 a.m.-3:20 p.m. M 1/28 2/25

**ARM 197 Pneumatic and Hydraulic Systems Capstone 1 Hour**

Concurrent Enrollment: ARM 196 (C or better) (1.2)

*Additional Course Fee:* \$10

**Grayslake**

6389 ARM 197-008 11 a.m.-3:35 p.m. M 3/4 4/8

**ARM 198 Complete Systems Integration 1 Hour**

Concurrent Enrollment: ARM 197 (C or better) (1.2)

*Additional Course Fee:* \$10

**Grayslake**

6390 ARM 198-008 11 a.m.-3:35 p.m. M 4/15 5/6

**ARM 222 Manufacturing Process Design 3 Hours**

*Prerequisite:* ARM 198 (C or better) AND MTH 117 (C or better) or math placement score of 55 or higher or Math ACT of 28 or higher or Math SAT of 640 or higher (1.2)

*Additional Course Fee:* \$25

**Grayslake**

6988 ARM 222-001 5:30-9:30 p.m. M 1/28 5/6

**ARM 286 Automation Pyramid 3 Hours**

*Prerequisite:* ARM 176 and ARM 266 (both C or better) or department consent AND MTH 117 (C or better) or math placement score of 55 or higher or Math ACT of 28 or higher or Math SAT of 640 or higher (1.2)

*Additional Course Fee:* \$30

**Grayslake**

6989 ARM 286-001 5:30-9:30 p.m. T 1/22 5/7

## AUTOMOTIVE COLLISION REPAIR

Engineering, Math and Physical Sciences Division  
 (847) 543-2044, [www.clcillinois.edu/programs/acr](http://www.clcillinois.edu/programs/acr)

**ACR 110 Introduction to Automotive Collision Repair 3 Hours (1.2)****Grayslake**

6367 ACR 110-001 9 a.m.-12:50 p.m. MW 1/23 3/13

6368 ACR 110-002 6-9:50 p.m. MW 1/23 3/13

## Spring 2019 Credit Class Schedule Listing

### ACR 112 Non-Structural Repair I 5 Hours

*Corequisite:* ACR 110 (C or better) (1.2)

*Additional Course Fee:* \$65

**Grayslake**

6369 ACR 112-001 6-9:30 p.m. TR 1/22 5/9

### ACR 115 Automotive Welding 5 Hours

*Corequisite:* ACR 110 (C or better) (1.2)

*Additional Course Fee:* \$65

**Grayslake**

6370 ACR 115-001 2-5:30 p.m. MW 1/23 5/8

### ACR 119 Paintless Dent Removal 3 Hours

*Prerequisite:* ACR 110 and ACR 112 (formerly ABR 110) (both C or better) (1.2)

**Grayslake**

6383 ACR 119-001 6-9:50 p.m. MW 1/23 3/13

### ACR 138 Automotive Electrical Systems 5 Hours

*Corequisite:* ACR 110 (C or better) (1.2)

*Additional Course Fee:* \$45

**Grayslake**

7052 ACR 138-001 9 a.m.-12:30 p.m. TR 1/22 5/9

7053 ACR 138-002 6-9:30 p.m. TR 1/22 5/9

### ACR 132 Automotive Refinishing II 5 Hours

*Prerequisite:* ACR 110 and ACR 131 (formerly ABR 130) (both C or better)

*Corequisite:* ACR 215 (ABR 215) (C or better) (1.2)

*Additional Course Fee:* \$65

**Grayslake**

6382 ACR 132-002 6:20-10 p.m. TR 1/22 5/9

### ACR 215 Automotive Detailing 3 Hours

*Corequisite:* ACR 110 (C or better) (1.2)

*Additional Course Fee:* \$55

**Grayslake**

6372 ACR 215-001 9 a.m.-12:50 p.m. MW 3/18 5/8

### ACR 230 Structural Repair 5 Hours

*Prerequisite:* ACR 110, ACR 112 (formerly ABR 110), and ACR 115 (formerly ABR 115) (all C or better)

*Corequisite:* ACR 137 (C or better) (1.2)

*Additional Course Fee:* \$30

**Grayslake**

6373 ACR 230-001 6-9:30 p.m. MW 1/23 5/8

### ACR 234 Refinishing IV - Custom Painting 3 Hours

*Prerequisite:* ACR 233 (formerly ABR 133) (C or better) (1.2)

**Grayslake**

6371 ACR 234-001 6-9:50 p.m. MW 3/20 5/8

## AUTOMOTIVE TECHNOLOGY

Engineering, Math and Physical Sciences Division  
(847) 543-2044, [www.clcillinois.edu/programs/aut](http://www.clcillinois.edu/programs/aut)

### AUT 110 Introduction to Automotive Technology 3 Hours

(1.2)

*Additional Course Fee:* \$20

**Grayslake**

6426 AUT 110-001 9-11:20 a.m. TR 1/22 5/9

6427 AUT 110-002 4:30-6:50 p.m. TR 1/22 5/9

6430 AUT 110-003 12-2:20 p.m. MW 1/23 5/8

6435 AUT 110-004 8 a.m.-12:40 p.m. S 1/26 5/11

**BILINGUAL SUPPORT (SP/EN) AVAILABLE: Grayslake**

6440 AUT 110-380 7-9:20 p.m. MW 1/23 5/8

### AUT 111 Engine Repair 4 Hours

*Corequisite:* AUT 110 (1.2)

*Additional Course Fee:* \$35

**Grayslake**

6418 AUT 111-001 9-11:50 a.m. MW 1/23 5/8

6419 AUT 111-002 7-9:50 p.m. MW 1/23 5/8

**BILINGUAL SUPPORT (SP/EN) AVAILABLE: Grayslake**

6441 AUT 111-380 7-9:50 p.m. TR 1/22 5/9

### AUT 112 Braking Systems 4 Hours

*Corequisite:* AUT 110 (1.2)

*Additional Course Fee:* \$35

**Grayslake**

6428 AUT 112-001 1-3:50 p.m. TR 1/22 5/9

**BILINGUAL SUPPORT (SP/EN) AVAILABLE: Grayslake**

6442 AUT 112-380 7-9:50 p.m. MW 1/23 5/8

### AUT 113 Suspension and Alignment 4 Hours

*Corequisite:* AUT 110 (1.2)

*Additional Course Fee:* \$35

**Grayslake**

6420 AUT 113-001 7-9:50 p.m. TR 1/22 5/9

6432 AUT 113-002 12-2:50 p.m. TR 1/22 5/9

### AUT 131 Auto Electrical I 4 Hours

*Corequisite:* AUT 110 (1.2)

*Additional Course Fee:* \$35

**Grayslake**

6424 AUT 131-001 1-3:50 p.m. MW 1/23 5/8

**BILINGUAL SUPPORT (SP/EN) AVAILABLE: Grayslake**

6443 AUT 131-380 7-9:50 p.m. MW 1/23 5/8

### AUT 132 Manual Drive Train and Axles 4 Hours

*Corequisite:* AUT 110 (1.2)

*Additional Course Fee:* \$35

**Grayslake**

6425 AUT 132-001 7-9:50 p.m. TR 1/22 5/9

### AUT 217 Automotive Service Consulting 3 Hours

(1.2)

**BLENDED: Grayslake**

6433 AUT 217-600 6-9:20 p.m. F 1/25, 2/8, 3/8, 3/22  
4/5, 4/19, 5/3

6-8 p.m. F 2/22

### AUT 231 Auto Electrical II 4 Hours

*Prerequisite:* AUT 131 (C or better) (1.2)

*Additional Course Fee:* \$35

**Grayslake**

6431 AUT 231-001 9-11:50 a.m. TR 1/22 5/9

### AUT 232 Automatic Transmission and Transaxle 4 Hours

*Prerequisite:* AUT 131 (C or better) (1.2)

*Additional Course Fee:* \$35

**Grayslake**

6422 AUT 232-001 9-11:50 a.m. MW 1/23 5/8

### AUT 251 Powertrain Controls 4 Hours

*Prerequisite:* AUT 111 and AUT 131 (both C or better) (1.2)

*Additional Course Fee:* \$35

**Grayslake**

6429 AUT 251-001 7-9:50 p.m. MW 1/23 5/8

### AUT 252 Powertrain Management 4 Hours

*Prerequisite:* AUT 111, AUT 131, AUT 231 and AUT 251 (all C or better) (1.2)

*Additional Course Fee:* \$35

**Grayslake**

6434 AUT 252-001 7-9:50 p.m. TR 1/22 5/9



**AUT 275 Air Conditioning and Heating 4 Hours***Prerequisite:* AUT 131 (C or better) (1.2)*Additional Course Fee:* \$35**Grayslake**

6421 AUT 275-001 1-3:50 p.m. MW 1/23 5/8

**AUT 290 Advanced Specialization 4 Hours***Prerequisite:* 20 Credits in AUT courses and Consent of Instructor; Students must have earned a grade of C or better in all previous automotive courses. (1.2)*Additional Course Fee:* \$45**Grayslake**

6423 AUT 290-001 6-9:50 p.m. MW 1/23 5/8

**BIOLOGY****Biological and Health Sciences Division, Room B210  
(847) 543-2042, www.clcillinois.edu/programs/bio****BIO 111 Human Form and Function 4 Hours***Prerequisite:* College Reading and Writing Readiness (1.2)*Additional Course Fee:* \$40**Grayslake**

4815 BIO 111-001 8-10:50 a.m. S 1/26 5/11

11:15 a.m.-1:05 p.m. S 1/26 5/11

4869 BIO 111-003 1-2:15 p.m. MW 1/23 5/8

2:30-4:20 p.m. W 1/23 5/8

4812 BIO 111-004 7-9:50 p.m. TR 1/22 5/9

**Online\***

4813 BIO 111-800 ONLINE 1/22 5/16

**Vernon Hills**

4818 BIO 111-002 10-11:15 a.m. TR 1/22 5/9

11:30 a.m.-1:20 p.m. R 1/22 5/9

**BLENDED: Vernon Hills**

4870 BIO 111-600 4-6:50 p.m. R 1/22 5/9

**BIO 120 Environmental Biology 4 Hours***Prerequisite:* College Reading and Writing Readiness OR concurrent enrollment in ENG 109 or ELI 109 or ELI 110 or ENG 100 -AND- Basic Algebra Readiness (1.1)*Additional Course Fee:* \$20**Grayslake**

4819 BIO 120-001 8-9:20 a.m. S 1/26 5/11

9:30-11:20 a.m. S 1/26 5/11

11:45 a.m.-1:05 p.m. S 1/26 5/11

4820 BIO 120-002 8:30-9:45 a.m. MW 1/23 5/9

9-10:50 a.m. R 1/23 5/9

4821 BIO 120-003 8:30-9:45 a.m. TR 1/22 5/9

8-9:50 a.m. W 1/22 5/9

4791 BIO 120-004 10-11:15 a.m. MW 1/22 5/8

10-11:50 a.m. T 1/22 5/8

4822 BIO 120-005 10-11:15 a.m. TR 1/22 5/9

11 a.m.-12:50 p.m. W 1/22 5/9

4792 BIO 120-007 11:30 a.m.-12:45 p.m. TR 1/22 5/10

11 a.m.-12:50 p.m. F 1/22 5/10

4794 BIO 120-008 11:30 a.m.-12:45 p.m. MW 1/23 5/8

1-2:50 p.m. W 1/23 5/8

4795 BIO 120-009 12-1:50 p.m. MW 3/5 5/9

12-1:50 p.m. TR 3/5 5/9

4790 BIO 120-010 1-2:15 p.m. MW 1/23 5/8

3-4:50 p.m. W 1/23 5/8

4793 BIO 120-011 1-2:15 p.m. TR 1/22 5/10

1-2:50 p.m. F 1/22 5/10

4823 BIO 120-012 2:30-4:20 p.m. MW 3/5 5/9

2:30-4:20 p.m. TR 3/5 5/9

4832 BIO 120-013 4-5:15 p.m. TR 1/22 5/9

5:30-7:20 p.m. T 1/22 5/9

4824 BIO 120-014 6-8:50 p.m. M 1/23 5/8

6-7:50 p.m. W 1/23 5/8

4809 BIO 120-016 6-8:50 p.m. T 1/22 5/9

6-7:50 p.m. R 1/22 5/9

**Waukegan**

4810 BIO 120-015 4-5:50 p.m. M 1/23 5/15

4-6:50 p.m. W 1/23 5/15

**BLENDED: Vernon Hills**

4830 BIO 120-600 6-8 p.m. M 1/22 5/10

**BIO 123 Principles of Biology 4 Hours***Prerequisites:* MTH 102 or MTH 105 (both C or better) or an appropriate score on the Math Placement Test or Math ACT of 22 or higher - AND - College Reading and Writing Readiness (1.1)*Additional Course Fee:* \$25**Grayslake**

4836 BIO 123-001 8-9:20 a.m. S 1/26 5/11

9:30-11:20 a.m. S 1/26 5/11

11:45 a.m.-1:05 p.m. S 1/26 5/11

4837 BIO 123-002 8:30-9:45 a.m. TR 1/22 5/9

8-9:50 a.m. W 1/22 5/9

4838 BIO 123-003 8:30-9:45 a.m. TR 1/22 5/10

8-9:50 a.m. F 1/22 5/10

4853 BIO 123-004 9-9:50 a.m. MWF 1/23 5/10

10-11:50 a.m. F 1/23 5/10

4839 BIO 123-005 10-11:15 a.m. TR 1/22 5/9

9:30-11:20 a.m. M 1/22 5/9

4840 BIO 123-006 10-11:15 a.m. TR 1/22 5/9

10-11:50 a.m. W 1/22 5/9

4843 BIO 123-007 11:30 a.m.-12:45 p.m. MW 1/23 5/10

1-2:50 p.m. M 1/23 5/10

4841 BIO 123-008 11:30 a.m.-12:45 p.m. TR 1/22 5/9

1-2:50 p.m. T 1/22 5/9

4842 BIO 123-010 12-1:30 p.m. MW 2/4 5/8

1:45-3:55 p.m. W 2/4 5/8

4844 BIO 123-011 2:30-3:45 p.m. TR 1/22 5/9

4-5:50 p.m. T 1/22 5/9

4847 BIO 123-013 5:30-6:45 p.m. TR 1/22 5/9

7-8:50 p.m. T 1/22 5/9

4846 BIO 123-014 7-8:15 p.m. MW 1/23 5/8

8:30-10:20 p.m. W 1/23 5/8

**Waukegan**

4848 BIO 123-015 7-9:50 p.m. M 1/23 5/8

7-8:50 p.m. W 1/23 5/8

**Vernon Hills**

4871 BIO 123-009 11:30 a.m.-12:45 p.m. TR 1/22 5/9

1-2:50 p.m. R 1/22 5/9

4849 BIO 123-016 7-9:50 p.m. T 1/22 5/9

7-8:50 p.m. R 1/22 5/9

**BLENDED: Vernon Hills**

4875 BIO 123-600 9-9:50 a.m. F 1/22 5/10

10-11:50 a.m. F 1/22 5/10

**BIO 126 Local Flora 2 Hours***Prerequisite:* College Reading and Writing Readiness AND Basic Algebra Readiness (1.1)*Additional Course Fee:* \$20**BLENDED: Grayslake**

4831 BIO 126-600 9 a.m.-1:50 p.m. S 4/6 5/11

**BIO 127 Introduction to Evolution 3 Hours***Prerequisite:* College Reading and Writing Readiness AND Basic Algebra Readiness (1.1)**Grayslake**

4854 BIO 127-002 11:30 a.m.-12:45 p.m. MW 1/23 5/8

4808 BIO 127-003 6:30-9:15 p.m. TR 3/19 5/9

**Online\***

4807 BIO 127-800 ONLINE 1/22 5/16

## Spring 2019 Credit Class Schedule Listing

### BIO 140 Environmental Biology without Lab 3 Hours

**Prerequisite:** College Reading and Writing Readiness OR concurrent enrollment in ENG 109 or ELI 109 or ELI 110 or ENG 100 -AND- Basic Algebra Readiness (1.1)

#### Grayslake

4829	BIO 140-001	9-11:50 a.m.	F	1/25	5/10
4826	BIO 140-003	9:30 a.m.-12:15 p.m.	TR	3/19	5/9

#### Online\*

4814	BIO 140-800	ONLINE		1/22	3/15
------	-------------	--------	--	------	------

### BIO 141 Concepts in Biology 4 Hours

**Prerequisite:** College Reading and Writing Readiness OR concurrent enrollment in ENG 109 or ELI 109 or ELI 110 or ENG 100 -AND- Basic Algebra Readiness (1.1)

**Additional Course Fee:** \$25

#### Grayslake

4851	BIO 141-001	11:30 a.m.-12:45 p.m.	MW	1/23	5/8
		1-2:50 p.m.	M	1/23	5/8
4850	BIO 141-002	5:30-6:45 p.m.	MW	1/23	5/8
		7-8:50 p.m.	M	1/23	5/8

### BIO 149 Genetics and Society 3 Hours

**Prerequisite:** College Reading and Writing Readiness AND Basic Algebra Readiness (1.1)

#### Grayslake

4867	BIO 149-001			1/23	5/8
------	-------------	--	--	------	-----

### BIO 161 General Biology I 4 Hours

**Prerequisites:** MTH 108 or MTH 107 (both C or better) or appropriate score on the Math Placement Test or Math ACT of 25 or higher AND College Reading and Writing Readiness (1.1)

**Additional Course Fee:** \$25

#### Grayslake

4833	BIO 161-001	8:30-9:45 a.m.	TR	1/22	5/9
		10 a.m.-12:50 p.m.	R	1/22	5/9
4868	BIO 161-002	8:30-9:45 a.m.	WF	1/23	5/10
		10 a.m.-12:50 p.m.	F	1/23	5/10
4835	BIO 161-003	1-2:15 p.m.	WF	1/23	5/10
		2:30-5:20 p.m.	W	1/23	5/10
4852	BIO 161-004	1-2:15 p.m.	TR	1/22	5/9
		2:30-5:20 p.m.	R	1/22	5/9
4834	BIO 161-005	6:30-9:20 p.m.	T	1/22	5/9
		6:30-9:20 p.m.	R	1/22	5/9

#### Vernon Hills

4872	BIO 161-006	7-9:50 p.m.	MW	1/23	5/8
------	-------------	-------------	----	------	-----

### BIO 162 General Biology II 4 Hours

**Prerequisite:** BIO 161(C or better) (1.1)

**Additional Course Fee:** \$30

#### Grayslake

4796	BIO 162-001	10-11:15 a.m.	MW	1/22	5/8
		9-11:50 a.m.	T	1/22	5/8
4797	BIO 162-002	1-3:50 p.m.	MW	1/23	5/8
4798	BIO 162-003	6-8:50 p.m.	TR	1/22	5/9

### BIO 221 General Zoology 4 Hours

**Prerequisite:** BIO 161(C or better) (1.1)

**Additional Course Fee:** \$30

#### Grayslake

4876	BIO 221-980			1/28	5/20
------	-------------	--	--	------	------

### BIO 244 Anatomy and Physiology I 4 Hours

**Prerequisite:** BIO 123 (formerly BIO 121) or BIO 161 (all C or better) (1.1)

**Additional Course Fee:** \$25

#### Grayslake

4799	BIO 244-001	8-9:15 a.m.	F	1/25	5/10
		9:30-11:20 a.m.	F	1/25	5/10
		12-1:15 p.m.	F	1/25	5/10
4800	BIO 244-002	8:30-9:45 a.m.	TR	1/22	5/9
		10-11:50 a.m.	R	1/22	5/9

4874	BIO 244-003	9-9:50 a.m.	MWF	1/23	5/10
		10-11:50 a.m.	W	1/23	5/10
4873	BIO 244-004	9-11:50 a.m.	S	1/26	5/11
		12:30-2:20 p.m.	S	1/26	5/11
4828	BIO 244-005	11-11:50 a.m.	MWF	1/23	5/10
		12-1:50 p.m.	W	1/23	5/10
4816	BIO 244-006	11-11:50 a.m.	MWF	1/23	5/10
		12-1:50 p.m.	F	1/23	5/10
4811	BIO 244-007	11:30 a.m.-12:45 p.m.	TR	1/22	5/9
		1-2:50 p.m.	R	1/22	5/9
4801	BIO 244-008	1-2:15 p.m.	MW	1/23	5/8
		2:30-4:20 p.m.	W	1/23	5/8
4802	BIO 244-009	2:30-3:45 p.m.	TR	1/22	5/9
		4-5:50 p.m.	R	1/22	5/9
4856	BIO 244-010	4-5:15 p.m.	MW	1/23	5/8
		5:30-7:20 p.m.	W	1/23	5/8
4855	BIO 244-011	4-5:15 p.m.	TR	1/22	5/9
		6-7:50 p.m.	R	1/22	5/9
4857	BIO 244-012	5:30-6:45 p.m.	MW	1/23	5/8
		7:30-9:20 p.m.	W	1/23	5/8
4858	BIO 244-013	7-8:15 p.m.	TR	1/22	5/9
		8:30-10:20 p.m.	R	1/22	5/9

### BIO 245 Anatomy and Physiology II 4 Hours

**Prerequisite:** BIO 124 or BIO 244 (C or better) (1.1)

**Additional Course Fee:** \$25

#### Grayslake

4859	BIO 245-001	11:30 a.m.-12:45 p.m.	TR	1/22	5/9
		9-10:50 a.m.	T	1/22	5/9
4861	BIO 245-002	10-10:50 a.m.	MWF	1/23	5/10
		11 a.m.-12:50 p.m.	M	1/23	5/10
4860	BIO 245-003	10-11:15 a.m.	TR	1/22	5/9
		11:30 a.m.-1:20 p.m.	T	1/22	5/9
4864	BIO 245-004	11:30 a.m.-12:45 p.m.	TR	1/22	5/9
		1:30-3:20 p.m.	T	1/22	5/9
4862	BIO 245-005	12-12:50 p.m.	MWF	1/23	5/10
		1-2:50 p.m.	M	1/23	5/10
4863	BIO 245-006	8:30-9:45 p.m.	TR	1/22	5/9
		6:30-8:20 p.m.	T	1/22	5/9
4877	BIO 245-007	4-5:15 p.m.	MW	1/23	5/8
		5:30-7:20 p.m.	M	1/23	5/8
4866	BIO 245-008	5:30-6:45 p.m.	MW	1/23	5/8
		7:30-9:20 p.m.	M	1/23	5/8
4865	BIO 245-009	7-8:15 p.m.	TR	1/22	5/9
		8:30-10:20 p.m.	T	1/22	5/9

### BIO 246 Microbiology 4 Hours

**Prerequisite:** BIO 123 (formerly BIO 121) or BIO 161 (all C or better) (1.1)

**Additional Course Fee:** \$30

#### Grayslake

4803	BIO 246-001	8-8:50 a.m.	TR	1/22	5/9
		9-10:50 a.m.	TR	1/22	5/9
4804	BIO 246-002	9-9:50 a.m.	MW	1/23	5/8
		10-11:50 a.m.	MW	1/23	5/8
4805	BIO 246-003	12-12:50 p.m.	TR	1/22	5/9
		1-2:50 p.m.	TR	1/22	5/9
4817	BIO 246-004	1-1:50 p.m.	MW	1/23	5/8
		2-3:50 p.m.	MW	1/23	5/8
4827	BIO 246-005	4-4:50 p.m.	TR	1/22	5/9
		5-6:50 p.m.	TR	1/22	5/9
4806	BIO 246-006	7-7:50 p.m.	MW	1/23	5/8
		8-9:50 p.m.	MW	1/23	5/8
4825	BIO 246-007	7-7:50 p.m.	TR	1/22	5/9
		8-9:50 p.m.	TR	1/22	5/9

### BIO 299 Special Topics in Biology 3 Hours

(1.1)

**RESEARCH IN BIOLOGY: Grayslake**

4878	BIO 299-001	1-2:50 p.m.	T	1/29	5/10
------	-------------	-------------	---	------	------

**BUSINESS ADMINISTRATION**

Business and Social Sciences Division  
(847) 543-2047, www.clcillinois.edu/programs/bus

**BUS 113 Human Resource Management 3 Hours***Prerequisite:* College Reading and Writing Readiness (1.2)**Online\***

6829 BUS 113-800 ONLINE 1/22 3/13

**BUS 115 Elements of Supervision 3 Hours***Prerequisite:* College Reading and Writing Readiness (1.2)**Online\***

5279 BUS 115-800 ONLINE 1/22 3/18

**BUS 119 Personal Finance 3 Hours***Prerequisite:* College Reading and Writing Readiness (1.2)**Grayslake**

5269 BUS 119-001 1-2:20 p.m. MW 1/23 5/8

**BUS 121 Introduction to Business 3 Hours***Prerequisite:* College Reading and Writing Readiness (1.1)**Grayslake**

5237	BUS 121-001	8:30-9:45 a.m.	TR	1/22	5/9
5276	BUS 121-002	8:30-9:50 a.m.	MW	1/23	5/8
5275	BUS 121-003	8:30-10:45 a.m.	TR	2/26	5/9
5239	BUS 121-004	10-11:15 a.m.	TR	1/22	5/9
5238	BUS 121-005	10-11:20 a.m.	MW	1/23	5/8
5240	BUS 121-007	11:30 a.m.-12:45 p.m.	TR	1/22	5/9
5253	BUS 121-008	11:30 a.m.-12:50 p.m.	MW	1/23	5/8
5257	BUS 121-009	11:30 a.m.-1:45 p.m.	MW	2/25	5/8
5263	BUS 121-010	1-2:20 p.m.	TR	1/29	5/9
5262	BUS 121-011	1-2:20 p.m.	MW	1/23	5/8
5277	BUS 121-012	2:30-3:50 p.m.	MW	1/23	5/8
5242	BUS 121-013	7-9:50 p.m.	M	1/28	5/6

**BLENDED: Grayslake**

6831 BUS 121-600 6-8:50 p.m. T 1/22 3/12

**Vernon Hills**

5268 BUS 121-006 10-11:20 a.m. MW 1/23 5/8

5241 BUS 121-014 7-9:50 p.m. R 1/31 5/9

**Online\***

5236	BUS 121-800	ONLINE		1/22	5/17
5274	BUS 121-801	ONLINE		1/22	5/17
5258	BUS 121-802	ONLINE		2/4	5/17
5259	BUS 121-803	ONLINE		2/18	5/17
5260	BUS 121-804	ONLINE		3/4	5/17

**INTENSIVE 8-WEEK SECTIONS: Online\***

5278 BUS 121-850 ONLINE 1/22 3/13

5280 BUS 121-851 ONLINE 3/18 5/17

**BUS 122 Principles of Marketing 3 Hours***Prerequisite:* College Reading and Writing Readiness AND Basic Algebra Readiness (1.1)**Grayslake**

5243 BUS 122-001 10-11:15 a.m. TR 1/22 5/9

5267 BUS 122-002 11:30 a.m.-12:50 p.m. MW 1/23 5/8

5256 BUS 122-003 1-2:15 p.m. TR 1/22 5/9

5244 BUS 122-004 7-9:45 p.m. W 1/23 5/8

**Online\***

5255 BUS 122-800 ONLINE 1/22 5/17

5264 BUS 122-801 ONLINE 2/4 5/17

**BUS 131 Entrepreneurship 3 Hours***Prerequisite:* College Reading and Writing Readiness*Recommended:* BUS 121 (1.2)**Grayslake**

5265 BUS 131-001 7-9:45 p.m. R 1/24 5/9

**BUS 132 Business Ethics 3 Hours***Prerequisite:* College Reading and Writing Readiness*Recommended:* BUS 121 (1.2)**Online\***

5273 BUS 132-800 ONLINE 1/22 5/17

**BUS 213 Principles of Professional Selling 3 Hours***Prerequisite:* BUS 121 (1.2)**Grayslake**

5281 BUS 213-001 7-9:50 p.m. M 1/28 5/6

**BUS 214 Advertising 3 Hours***Prerequisite:* BUS 121 (1.2)**Grayslake**

6830 BUS 214-001 1-2:15 p.m. TR 1/22 5/9

**BUS 215 Operations Management 3 Hours***Prerequisite:* Basic Algebra Readiness and BUS 121 (1.2)**Grayslake**

5245 BUS 215-001 6-8:45 p.m. R 1/24 5/9

**BUS 219 Small Business Management 3 Hours***Prerequisite:* BUS 121 (C or better) or Department Consent (1.2)**Online\***

5251 BUS 219-800 ONLINE 1/22 5/17

**BUS 221 Business Law I 3 Hours***Prerequisite:* PLS 110 (C or better) or BUS 121 (C or better) or Department Consent (1.1)**Grayslake**

5248 BUS 221-001 10-11:20 a.m. MW 1/23 5/8

5247 BUS 221-002 1-2:15 p.m. TR 1/22 5/9

5246 BUS 221-003 1-2:20 p.m. MW 1/23 5/8

5254 BUS 221-004 7-9:45 p.m. W 1/23 5/8

**Online\***

5252 BUS 221-800 ONLINE 1/22 5/17

5272 BUS 221-801 ONLINE 3/18 5/17

**BUS 222 Business Law II/Corporate and Securities Law 3 Hours***Prerequisite:* PLS 110 (C or better) or BUS 221 (1.1)**Grayslake**

5261 BUS 222-001 7-9:45 p.m. R 1/24 5/9

**BUS 223 Principles of Management 3 Hours***Prerequisite:* BUS 121 (1.1)**Grayslake**

5250 BUS 223-001 7-9:45 p.m. W 1/23 5/8

**BLENDED: Grayslake**

5249 BUS 223-600 12-12:50 p.m. MW 1/23 5/8

**BUS 233 Management Skills 3 Hours***Prerequisite:* BUS 121 or AOS 214 or Department Consent. (1.2)**Grayslake**

5271 BUS 233-001 7-9:50 p.m. M 1/28 5/6

**BUS 234 Principles of Retailing 3 Hours***Prerequisite:* BUS 121 (C or better) or Department Consent. (1.2)**Online\***

7083 BUS 234-800 ONLINE 1/22 3/17

7084 BUS 234-801 ONLINE 3/18 5/17

**BUS 237 Managerial Communication 3 Hours***Prerequisite:* AOS 111 or ENG 121 (1.2)**Grayslake**

5266 BUS 237-001 6-8:45 p.m. W 1/23 5/8

## Spring 2019 Credit Class Schedule Listing

### BUS 238 Project Management 3 Hours

*Prerequisite:* College Reading and Writing Readiness AND Basic Algebra Readiness

*Recommended:* BUS 121 (1.2)

#### Grayslake

5270	BUS 238-001	7-9:45 p.m.	T	1/22	5/7
------	-------------	-------------	---	------	-----

### BUS 239 Social Media/Social Networking in Business 3 Hours

*Prerequisite:* College Reading and Writing Readiness (1.2)

*Additional Course Fee:* \$25

#### Grayslake

6828	BUS 239-001	6-8:45 p.m.	R	1/24	5/9
------	-------------	-------------	---	------	-----

## CHEMISTRY

### Biological and Health Sciences Division

(847) 543-2042, [www.clcillinois.edu/programs/chm](http://www.clcillinois.edu/programs/chm)

### CHM 120 Chemical Concepts 4 Hours

*Prerequisites:* MTH 102 or MTH 105 (both C or better) or an appropriate score on the Math Placement Test or Math ACT of 22 or higher - AND - College Reading and Writing Readiness (1.1)

*Additional Course Fee:* \$25

#### Grayslake

4879	CHM 120-001	9 a.m.-12 p.m.	S	1/26	5/11
		12:15-2:05 p.m.	S	1/26	5/11
4888	CHM 120-002	8:30-9:50 a.m.	MW	1/22	5/8
		8-9:50 a.m.	T	1/22	5/8
4894	CHM 120-004	10-11:20 a.m.	MW	1/22	5/9
		10-11:50 a.m.	T	1/22	5/9
4880	CHM 120-005	10-11:15 a.m.	TR	1/22	5/9
		10-11:50 a.m.	W	1/22	5/9
4893	CHM 120-006	5:30-7:10 p.m.	MW	2/11	5/10
		7-8:50 p.m.	M	2/11	5/10
4881	CHM 120-007	5:30-6:50 p.m.	MW	1/23	5/8
		7-8:50 p.m.	W	1/23	5/8
4891	CHM 120-008	5:30-6:45 p.m.	TR	1/22	5/9
		7-8:50 p.m.	R	1/22	5/9

#### Waukegan

4897	CHM 120-009	6-8:50 p.m.	T	1/22	5/7
		6-7:50 p.m.	R	1/22	5/9

#### Vernon Hills

4898	CHM 120-003	11:30 a.m.-12:45 p.m.	M	1/23	5/10
		11:30 a.m.-12:45 p.m.	W	1/23	5/10
		1-2:50 p.m.	W	1/23	5/17

#### BLENDDED: Vernon Hills

4906	CHM 120-601	5:30-6:20 p.m.	W	1/23	5/6
		6:30-8:20 p.m.	W	1/23	5/6
		5:30-6:20 p.m.	W	1/23	5/10

### CHM 121 General Chemistry I 5 Hours

*Prerequisite:* One year of High School Chemistry (C or better) or CHM 120 (C or better) AND MTH 108 or MTH 107 (both C or better) or appropriate score on the Math Placement Test or Math ACT of 25 or higher AND College Reading and Writing Readiness (1.1)

*Additional Course Fee:* \$25

#### Grayslake

4882	CHM 121-002	1-2:20 p.m.	MW	1/22	5/9
		1-2:50 p.m.	TR	1/22	5/9
4883	CHM 121-003	10-11:20 a.m.	MW	1/22	5/9
		10-11:50 a.m.	TR	1/22	5/9
4901	CHM 121-004	10-11:20 a.m.	TR	1/22	5/9
		10-11:50 a.m.	MW	1/22	5/9
4889	CHM 121-005	8:30-9:45 a.m.	TR	1/22	5/9
		8-9:50 a.m.	MW	1/22	5/9

4884	CHM 121-006	1-2:15 p.m.	TR	1/22	5/9
		12:30-2:20 p.m.	MW	1/22	5/9
4896	CHM 121-007	5:30-6:50 p.m.	MW	1/23	5/8
		7-8:50 p.m.	MW	1/23	5/8
4902	CHM 121-008	5:30-6:45 p.m.	TR	1/22	5/9
		7-8:50 p.m.	TR	1/22	5/9
4903	CHM 121-011	2:30-3:45 p.m.	TR	1/22	5/9
		4-5:50 p.m.	TR	1/22	5/9

#### Vernon Hills

4910	CHM 121-013	5:30-6:45 p.m.	TR	1/22	5/9
		7-8:50 p.m.	TR	1/22	5/9

#### BLENDDED: Vernon Hills

4905	CHM 121-600	8:30 a.m.-12:10 p.m.	W	1/22	5/11
------	-------------	----------------------	---	------	------

### CHM 123 General Chemistry II 5 Hours

*Prerequisite:* CHM 121 (C or better) (1.1)

*Additional Course Fee:* \$25

#### Grayslake

4885	CHM 123-001	11:30 a.m.-12:50 p.m.	MW	1/22	5/9
		12-1:50 p.m.	TR	1/22	5/9
4900	CHM 123-002	1-2:20 p.m.	MW	1/22	5/9
		2-3:50 p.m.	TR	1/22	5/9
4886	CHM 123-003	5:30-6:50 p.m.	MW	1/23	5/8
		7-8:50 p.m.	MW	1/23	5/8
4890	CHM 123-004	5:30-6:45 p.m.	TR	1/22	5/9
		7-8:50 p.m.	TR	1/22	5/9

#### Vernon Hills

4908	CHM 123-005	8:30-9:50 a.m.	TR	1/22	5/9
		10-11:50 a.m.	TR	1/22	5/9

### CHM 125 Elementary Organic Chemistry 5 Hours

*Prerequisite:* CHM 120 (B or better) OR CHM 121 (C or better) (1.1)

*Additional Course Fee:* \$45

#### Grayslake

4892	CHM 125-001	10-11:20 a.m.	MW	1/22	5/9
		10-11:50 a.m.	TR	1/22	5/9

### CHM 140 Chemistry for a Changing World 3 Hours

*Prerequisite:* College Reading and Writing Readiness (1.1)

Online\*

4904	CHM 140-800	ONLINE		2/18	5/17
------	-------------	--------	--	------	------

### CHM 142 Chemistry for a Changing World-LAB 4 Hours

*Prerequisite:* College Reading and Writing Readiness (1.1)

*Additional Course Fee:* \$25

#### BLENDDED: Vernon Hills

4899	CHM 142-600	2-4 p.m.	R	1/22	5/9
------	-------------	----------	---	------	-----

### CHM 222 Organic Chemistry I 5 Hours

*Prerequisite:* CHM 123 (C or better) (1.1)

*Additional Course Fee:* \$45

#### Grayslake

4895	CHM 222-001	1-2:15 p.m.	TR	1/22	5/9
		12-3:50 p.m.	W	1/22	5/9

### CHM 223 Organic Chemistry II 5 Hours

*Prerequisite:* CHM 222 (C or better) (1.1)

*Additional Course Fee:* \$45

#### Grayslake

4887	CHM 223-001	1-2:15 p.m.	TR	1/22	5/9
		12-3:50 p.m.	M	1/22	5/9

# COMMUNICATION

Communication Arts, Humanities and Fine Arts Division  
(847) 543-2040, www.clcillinois.edu/programs/cmm

## CMM 111 Communication Skills 3 Hours (1.2)

### Grayslake

5758	CMM 111-001	2:30-3:45 p.m.	TR	1/22	5/9
5759	CMM 111-002	10-11:20 a.m.	MW	1/23	5/8

### Waukegan

5812	CMM 111-003	5:30-6:50 p.m.	MW	1/23	5/8
------	-------------	----------------	----	------	-----

## CMM 121 Fundamentals of Speech 3 Hours

*Prerequisite:* College Reading and Writing Readiness (1.1)

### Grayslake

5792	CMM 121-001	7-8:20 a.m.	MW	1/23	5/8
5760	CMM 121-002	7-8:20 a.m.	MW	1/23	5/8
5757	CMM 121-003	8:30-9:45 a.m.	TR	1/22	5/9
5764	CMM 121-004	8:30-9:45 a.m.	TR	1/22	5/9
5761	CMM 121-005	8:30-9:50 a.m.	MW	1/23	5/8
5762	CMM 121-006	8:30-9:50 a.m.	MW	1/23	5/8
5763	CMM 121-007	10-11:15 a.m.	TR	1/22	5/9
5765	CMM 121-008	10-11:15 a.m.	TR	1/22	5/9
5766	CMM 121-009	8:30-9:50 a.m.	MW	1/23	5/8
5785	CMM 121-010	9:30 a.m.-12:45 p.m.	S	2/16	5/11
5767	CMM 121-012	10-11:20 a.m.	MW	1/23	5/8
5769	CMM 121-013	11:30 a.m.-12:50 p.m.	MW	1/23	5/8
5770	CMM 121-014	1-2:20 p.m.	MW	1/23	5/8
5768	CMM 121-015	11:30 a.m.-12:45 p.m.	TR	1/22	5/9
5788	CMM 121-016	10-11:20 a.m.	MW	1/23	5/8
5771	CMM 121-018	8:30-11:15 a.m.	F	1/25	5/10
5802	CMM 121-019	7-9:45 p.m.	R	1/24	5/9
5772	CMM 121-022	1-2:20 p.m.	MW	1/23	5/8
5796	CMM 121-023	1-3:45 p.m.	F	1/25	5/10
5773	CMM 121-024	2:30-3:45 p.m.	TR	1/22	5/9
5786	CMM 121-026	4-6:45 p.m.	W	1/23	5/8
5794	CMM 121-027	4-6:50 p.m.	R	1/31	5/9
5784	CMM 121-028	4-6:45 p.m.	T	1/22	5/7
5774	CMM 121-030	8:30-9:45 a.m.	TR	1/22	5/9
5806	CMM 121-031	1-2:15 p.m.	TR	1/22	5/9
5775	CMM 121-032	4-6:55 p.m.	M	1/28	5/6
5793	CMM 121-033	10-11:15 a.m.	TR	1/22	5/9
5815	CMM 121-034	7-9:55 p.m.	M	1/28	5/6
5776	CMM 121-036	7-9:45 p.m.	R	1/24	5/9
5777	CMM 121-037	2:30-3:50 p.m.	MW	1/23	5/8
5791	CMM 121-038	7-9:45 p.m.	W	1/23	5/8
5782	CMM 121-039	7-9:55 p.m.	M	1/28	5/6
5787	CMM 121-041	7-9:55 p.m.	R	2/7	5/9
5810	CMM 121-047	7-9:45 p.m.	T	1/22	5/7
5822	CMM 121-049	8:30-11:55 a.m.	S	2/9	5/11
5807	CMM 121-053	1-2:15 p.m.	TR	1/22	5/9

### BLENDDED: Grayslake

5813	CMM 121-600	3:20-6:50 p.m.	W	2/13, 3/13 4/10, 5/8	
5817	CMM 121-640	9 a.m.-12 p.m.	S	1/26, 2/9 3/2, 3/16	
6924	CMM 121-641	7-9:50 p.m.	W	4/3, 4/17 5/1, 5/15	

### HONORS: Grayslake

5811	CMM 121-650	1-2:20 p.m.	MW	1/23	5/8
------	-------------	-------------	----	------	-----

### Waukegan

5804	CMM 121-048	7-9:50 p.m.	M	1/28	5/6
5805	CMM 121-054	10-11:15 a.m.	TR	1/29	5/15

### Vernon Hills

5803	CMM 121-046	10-11:15 a.m.	TR	1/22	5/9
5819	CMM 121-050	11:30 a.m.-12:45 p.m.	TR	1/22	5/9
5818	CMM 121-051	7-9:55 p.m.	R	2/7	5/9

### BLENDDED: Vernon Hills

5820	CMM 121-601	9-11:45 a.m.	S	1/26, 2/16, 3/9 4/13, 5/4	
------	-------------	--------------	---	------------------------------	--

## CMM 123 Dynamics of Small Group Discussion 3 Hours

*Prerequisite:* College Reading and Writing Readiness (1.1)

### Grayslake

5783	CMM 123-001	11:30 a.m.-12:45 p.m.	TR	1/22	5/9
5798	CMM 123-002	1-3:45 p.m.	W	1/23	5/8

### Waukegan

6790	CMM 123-003	8:30-9:45 a.m.	TR	1/22	5/16
------	-------------	----------------	----	------	------

## CMM 124 Oral Interpretation 3 Hours

*Prerequisite:* College Reading and Writing Readiness (1.1)

### Grayslake

6925	CMM 124-001	2:30-3:45 p.m.	TR	1/22	5/9
------	-------------	----------------	----	------	-----

## CMM 127 Intercultural Communication 3 Hours

*Prerequisite:* College Reading and Writing Readiness (1.1)

### Grayslake

5778	CMM 127-001	11:30 a.m.-12:45 p.m.	TR	1/22	5/9
5808	CMM 127-003	4-6:50 p.m.	M	1/28	5/6
5779	CMM 127-004	11:30 a.m.-12:50 p.m.	MW	1/23	5/8

### Online\*

5789	CMM 127-800	ONLINE		1/22	5/17
5790	CMM 127-801	ONLINE		1/28	5/17
5795	CMM 127-802	ONLINE		3/11	5/17

## CMM 128 Interviewing Practices 3 Hours

*Prerequisite:* College Reading and Writing Readiness (1.1)

### Grayslake

5797	CMM 128-001	11:30 a.m.-12:50 p.m.	MW	1/23	5/8
5780	CMM 128-002	2:30-3:45 p.m.	TR	1/22	5/9
5781	CMM 128-003	7-9:45 p.m.	T	1/22	5/7

### BLENDDED: Vernon Hills

#### Vernon Hills

5821	CMM 128-600	6:30-9:15 p.m.	W	1/23, 3/20 4/17, 5/8	
------	-------------	----------------	---	-------------------------	--

# COMPUTER AIDED DESIGN

Engineering, Math and Physical Sciences Division  
(847) 543-2044, www.clcillinois.edu/programs/cad

## CAD 110 CAD/CAM Concepts 3 Hours

*Prerequisite:* College Reading and Writing Readiness or consent of instructor (1.2)

*Additional Course Fee:* \$50

### BLENDDED: Grayslake

6450	CAD 110-600	4:30-5:50 p.m.	T	1/22	5/7
------	-------------	----------------	---	------	-----

## CAD 117 Introduction to AutoCAD 3 Hours

(1.2)

*Additional Course Fee:* \$50

### BLENDDED: Grayslake

6447	CAD 117-600	6-9 p.m.	T	1/22	5/7
6453	CAD 117-601	12:30-3 p.m.	W	1/23	5/8
6962	CAD 117-602	4-5:50 p.m.	R	1/24	5/9

## CAD 170 Introduction to SolidWorks 3 Hours

(1.2)

*Additional Course Fee:* \$50

### BLENDDED: Grayslake

6448	CAD 170-600	6-9 p.m.	M	1/28	5/6
------	-------------	----------	---	------	-----

## CAD 171 Introduction to Inventor 3 Hours

(1.2)

*Additional Course Fee:* \$50

### BLENDDED: Grayslake

6449	CAD 171-600	6-9:50 p.m.	T	1/22	5/7
------	-------------	-------------	---	------	-----

## Spring 2019 Credit Class Schedule Listing

**CAD 176 Introduction to Creo** **3 Hours**  
(1.2)  
*Additional Course Fee:* \$50

**BLENDED: Grayslake**  
6455 CAD 176-600 6-9:50 p.m. R 1/24 5/9

**CAD 177 Civil Drafting** **3 Hours**  
*Prerequisites:* CAD 117 or EGR 121 or ARC 121 or consent of instructor (1.2)  
*Additional Course Fee:* \$50

**BLENDED: Grayslake**  
6961 CAD 177-600 4:30-5:50 p.m. W 1/23 5/8

**CAD 178 Introduction to Revit** **3 Hours**  
(1.2)  
*Additional Course Fee:* \$50

**BLENDED: Grayslake**  
6454 CAD 178-600 6-9:50 p.m. R 1/24 5/9

**CAD 179 Introduction to Autodesk 3ds Max** **3 Hours**  
(1.2)  
*Additional Course Fee:* \$50

**BLENDED: Grayslake**  
6960 CAD 179-600 6-9:50 p.m. M 1/28 5/6

**CAD 211 Mechanical Detailing with GD&T** **3 Hours**  
*Prerequisite:* CAD 170 (previously CAD 173) or CAD 171 or CAD 176 (1.2)  
*Additional Course Fee:* \$50

**BLENDED: Grayslake**  
6451 CAD 211-600 6-9 p.m. W 1/23 5/8

**CAD 217 AutoCAD II** **3 Hours**  
*Prerequisite:* CAD 117 or EGR 121 or ARC 121 (1.2)  
*Additional Course Fee:* \$50

**BLENDED: Grayslake**  
6452 CAD 217-600 6-9 p.m. W 1/23 5/8

**CAD 276 Creo II** **3 Hours**  
*Prerequisite:* CAD 176 (1.2)  
*Additional Course Fee:* \$50

**Grayslake**  
6456 CAD 276-600 6-9:50 p.m. M 1/28 5/6

**CAD 279 Design Visualization Using 3ds Max Design** **3 Hours**  
(1.2)  
*Additional Course Fee:* \$50

**BLENDED: Grayslake**  
6963 CAD 279-600 6-9:50 p.m. R 1/24 5/9

## COMPUTER INFORMATION TECHNOLOGY

Business and Social Sciences Division  
(847) 543-2047, [www.clcillinois.edu/programs/cit](http://www.clcillinois.edu/programs/cit)

**CIT 111 Comprehensive Spreadsheets** **3 Hours**  
*Prerequisite:* College Reading and Writing Readiness AND Basic Algebra Readiness (1.2)  
*Additional Course Fee:* \$40

**Grayslake**  
5338 CIT 111-001 6-8:45 p.m. R 1/24 5/9

**Online\***  
5298 CIT 111-800 ONLINE 1/22 5/17

**CIT 112 Comprehensive Database** **3 Hours**  
*Prerequisite:* College Reading and Writing Readiness (1.2)  
*Additional Course Fee:* \$40

**Online\***  
5300 CIT 112-800 ONLINE 1/22 5/17

**CIT 113 Introduction to SQL** **3 Hours**  
*Prerequisite:* CIT 112 (Previously CIS 230) - AND - a CIT programming course or a passing score on the Programming Placement Test (1.2)  
*Additional Course Fee:* \$40

**Grayslake**  
5301 CIT 113-001 7-9:50 p.m. M 1/28 5/6

**CIT 119 Introduction to Office Software** **3 Hours**  
*Prerequisite:* College Reading and Writing Readiness or concurrent enrollment in ENG 109 or ELI 109 or ELI 110 AND Basic Algebra Readiness or concurrent enrollment in MTH 114 (1.2)  
*Additional Course Fee:* \$40

**Grayslake**  
5296 CIT 119-001 12-1:50 p.m. TR 1/22 5/9

**Online\***  
5297 CIT 119-800 ONLINE 1/22 5/17

**CIT 120 Introduction to Computers** **3 Hours**  
*Prerequisite:* College Reading and Writing Readiness AND Basic Algebra Readiness (1.1)  
*Additional Course Fee:* \$25

**Grayslake**  
5336 CIT 120-001 8-9:45 a.m. TR 2/7 5/9  
5282 CIT 120-002 8:30-9:50 a.m. MW 1/23 5/8  
5285 CIT 120-003 10-11:15 a.m. TR 1/22 5/9  
5283 CIT 120-004 10-11:20 a.m. MW 1/23 5/8  
5288 CIT 120-005 10-11:20 a.m. TR 1/29 5/9  
5284 CIT 120-006 11:30 a.m.-12:50 p.m. MW 1/23 5/8  
5286 CIT 120-007 11:30 a.m.-12:45 p.m. TR 1/22 5/9  
5287 CIT 120-008 1-2:15 p.m. TR 1/22 5/9  
5290 CIT 120-009 6-8:45 p.m. T 1/22 5/7  
5289 CIT 120-010 7-9:50 p.m. M 1/28 5/6

**Online\***  
5291 CIT 120-800 ONLINE 1/22 5/17  
5292 CIT 120-801 ONLINE 1/22 5/17  
5293 CIT 120-802 ONLINE 2/4 5/17  
5294 CIT 120-803 ONLINE 2/18 5/17  
5323 CIT 120-804 ONLINE 3/4 5/17  
5295 CIT 120-805 ONLINE 3/18 5/17

**CIT 130 Operating Systems for A+ Certificate** **3 Hours**  
*Prerequisite:* College Reading and Writing Readiness AND Basic Algebra Readiness (1.2)  
*Additional Course Fee:* \$40

**Grayslake**  
5302 CIT 130-001 7-9:45 p.m. R 1/24 5/9

**CIT 131 Windows Operating System** **3 Hours**  
*Prerequisite:* College Reading and Writing Readiness AND Basic Algebra Readiness (1.2)  
*Additional Course Fee:* \$20

**Grayslake**  
5311 CIT 131-001 7-9:45 p.m. T 1/22 5/7

**Online\***  
5303 CIT 131-800 ONLINE 1/22 5/17

**CIT 132 Linux Operating System** **3 Hours**  
*Prerequisite:* College Reading and Writing Readiness AND Basic Algebra Readiness (1.2)  
*Additional Course Fee:* \$20

**Grayslake**  
5304 CIT 132-001 7-9:45 p.m. W 1/23 5/8

**Online\***  
5322 CIT 132-800 ONLINE 1/22 5/17

**CIT 133 Network Automation 3 Hours***Prerequisite:* CIT 130 or CIT 131*Corequisite:* CIT 132 (1.2)*Additional Course Fee:* \$40**Online\***

5314 CIT 133-800 ONLINE 1/22 5/17

**CIT 134 Introduction to Programming Concepts 3 Hours***Corequisite:* CIT 120 or passing score on the Introduction to Computers Placement Test (1.2)*Additional Course Fee:* \$40**Grayslake**5313 CIT 134-001 10-11:15 a.m. TR 1/22 5/9  
5305 CIT 134-002 6-8:45 p.m. T 1/22 5/7**Online\***5315 CIT 134-800 ONLINE 1/22 5/17  
7088 CIT 134-801 ONLINE 1/28 5/17**CIT 139 Cisco: Introduction to Networks (1.2) 3 Hours***Additional Course Fee:* \$40**Grayslake**5319 CIT 139-001 12-1:50 p.m. TR 1/22 5/9  
5320 CIT 139-002 6-9:45 p.m. W 1/23 5/8**CIT 141 Programming in C++ 4 Hours***Prerequisite:* CIT 134 or equivalent or a passing score on the Programming Placement Test (1.1)*Additional Course Fee:* \$40**Grayslake**

5309 CIT 141-001 6-9:45 p.m. W 1/23 5/8

**CIT 151 Windows Server Administration 3 Hours***Prerequisite:* CIT 131 AND CIT 139 or CIT 150 (all C or better)*Corequisite:* CIT 133 (1.2)*Additional Course Fee:* \$40**Grayslake**

5306 CIT 151-001 6-9:45 p.m. W 1/23 5/8

**CIT 152 Network Security Fundamentals 3 Hours***Prerequisite:* CIT 130 or CIT 131 AND CIT 139 or CIT 150 (all C or better) (1.2)*Additional Course Fee:* \$20**Grayslake**

5337 CIT 152-001 7-9:50 p.m. M 1/28 5/6

**CIT 155 Introduction to Computer Forensics 3 Hours***Prerequisite:* College Reading and Writing Readiness (1.2)*Additional Course Fee:* \$20**Online\***

5339 CIT 155-800 ONLINE 1/22 5/14

**CIT 159 Cisco: Routing and Switching 3 Hours***Prerequisite:* CIT 139*Recommended:* CIT 131 (1.2)*Additional Course Fee:* \$40**Grayslake**

5321 CIT 159-001 6-9:45 p.m. R 1/24 5/9

**CIT 170 Web Page Development 3 Hours***Prerequisite:* College Reading and Writing Readiness OR concurrent enrollment in ENG 109 or ELI 109 or ELI 110 or ENG 100 (1.2)*Additional Course Fee:* \$40**Online\***5307 CIT 170-800 ONLINE 1/22 5/17  
7089 CIT 170-801 ONLINE 1/28 5/17**CIT 173 PHP Programming 3 Hours***Prerequisite:* CIT 170 or DMD 116 (1.2)*Additional Course Fee:* \$40**Online\***

5310 CIT 173-800 ONLINE 1/22 5/17

**CIT 174 Adobe Dreamweaver 3 Hours***Prerequisite:* College Reading and Writing Readiness (1.2)*Additional Course Fee:* \$20**Online\***

5317 CIT 174-800 ONLINE 1/22 5/17

**CIT 253 Network Defense and Countermeasures 3 Hours***Prerequisite:* CIT 252 (C or better) or Consent of Instructor (1.2)*Additional Course Fee:* \$40**Grayslake**

5308 CIT 253-001 7-9:45 p.m. T 1/22 5/7

**CIT 254 Advanced Windows Server Administration 3 Hours***Prerequisite:* CIT 151 (C or better) or Consent of Instructor (1.2)*Additional Course Fee:* \$40**Grayslake**

5316 CIT 254-001 7-9:50 p.m. M 1/28 5/6

**CIT 258 Network Forensics 4 Hours***Prerequisite:* CIT 150 or CIT 139 AND CIT 256 (1.2)*Additional Course Fee:* \$40**BLENDED: Grayslake**

5312 CIT 258-600 6-9:45 p.m. R 1/24 5/9

**CIT 272 Enterprise Messaging Administration 3 Hours***Prerequisite:* CIT 151 (C or better) or Consent of Instructor (1.2)*Additional Course Fee:* \$40**Grayslake**

5318 CIT 272-001 7-9:45 p.m. W 1/23 5/8

## COMPUTERIZED NUMERICAL CONTROL

Engineering, Math and Physical Sciences Division  
(847) 543-2044, [www.clcillinois.edu/programs/cnc](http://www.clcillinois.edu/programs/cnc)

**CNC 110 CNC Operations I (1.2) 3 Hours***Additional Course Fee:* \$50**Grayslake**

6970 CNC 110-001 6-9:50 p.m. R 1/24 5/9

**CNC 115 CNC Programming I (1.2) 3 Hours***Additional Course Fee:* \$50**Grayslake**

6469 CNC 115-001 6-9:50 p.m. M 1/28 5/6

**CNC 215 Advanced Mill Programming 3 Hours***Prerequisite:* CNC 115 (1.2)*Additional Course Fee:* \$50**Grayslake**

6969 CNC 215-001 6-9:50 p.m. W 1/23 5/8

**CNC 230 Master CAM II 3 Hours***Prerequisite:* CNC 218 or Instructor Consent (1.2)**Grayslake**

6470 CNC 230-001 6-9:50 p.m. R 1/24 5/9

**CRIMINAL JUSTICE**

Business and Social Sciences Division  
(847) 543-2047, [www.clcillinois.edu/programs/crj](http://www.clcillinois.edu/programs/crj)

**CRJ 121 Introduction to Criminal Justice 3 Hours***Prerequisite:* College Reading and Writing Readiness (1.1)**Grayslake**

5357	CRJ 121-001	8:30-9:45 a.m.	TR	1/22	5/9
5367	CRJ 121-002	8:30-9:50 a.m.	MW	1/28	5/8
5341	CRJ 121-003	11:30 a.m.-12:45 p.m.	TR	1/22	5/9
5352	CRJ 121-004	11:30 a.m.-12:50 p.m.	MW	1/23	5/8
5342	CRJ 121-005	7-9:45 p.m.	W	1/23	5/8

**Waukegan**

6893	CRJ 121-006	7-9:50 p.m.	W	1/30	5/8
------	-------------	-------------	---	------	-----

**Online\***

5364	CRJ 121-800	ONLINE		3/11	5/17
------	-------------	--------	--	------	------

**CRJ 122 Introduction to Policing 3 Hours***Prerequisite:* College Reading and Writing Readiness*Recommended:* CRJ 121 (1.1)**Grayslake**

5340	CRJ 122-001	8:30-9:45 a.m.	TR	1/22	5/9
------	-------------	----------------	----	------	-----

**Online\***

5358	CRJ 122-800	ONLINE		3/11	5/17
------	-------------	--------	--	------	------

**CRJ 123 Introduction to Criminology 3 Hours***Prerequisite:* College Reading and Writing Readiness (1.1)**Grayslake**

5343	CRJ 123-001	10-11:15 a.m.	TR	1/22	5/9
5344	CRJ 123-002	10-11:20 a.m.	MW	1/23	5/8

**Online\***

5353	CRJ 123-800	ONLINE		3/11	5/17
------	-------------	--------	--	------	------

**CRJ 124 Introduction to Corrections 3 Hours***Prerequisite:* College Reading and Writing Readiness (1.1)**Grayslake**

5345	CRJ 124-001	8:30-9:50 a.m.	MW	1/23	5/8
5346	CRJ 124-002	7-9:50 p.m.	R	1/31	5/9

**CRJ 214 Substance Abuse and Criminal Justice 3 Hours***Prerequisite:* College Reading and Writing Readiness*Recommended:* CRJ 121 (1.2)**Online\***

5356	CRJ 214-800	ONLINE		3/11	5/17
------	-------------	--------	--	------	------

**CRJ 215 Issues in Criminal Justice 3 Hours***Prerequisite:* College Reading and Writing Readiness (1.2)**CRIMINAL JUSTICE REPORT WRITING: Grayslake**

6832	CRJ 215-600	1-3:50 p.m.	M	1/28	3/11
------	-------------	-------------	---	------	------

**CRJ 218 Criminal Justice Internship 3 Hours***Prerequisite:* Criminal Justice major with minimum of 30 semester hours completed and approval of criminal internship coordinator. (1.2)**Grayslake**

5359	CRJ 218-990			1/22	5/17
------	-------------	--	--	------	------

**CRJ 219 Principles of Criminal Investigation 3 Hours***Prerequisite:* College Reading and Writing Readiness*Recommended:* CRJ 121 (1.2)**Grayslake**

5351	CRJ 219-001	7-9:50 p.m.	M	1/28	5/6
------	-------------	-------------	---	------	-----

**CRJ 220 Independent Research 3 Hours***Prerequisites:* Criminal Justice major and consent of the Criminal Justice department chair (1.2)**Grayslake**

5355	CRJ 220-980			1/22	5/17
------	-------------	--	--	------	------

**CRJ 221 Criminal Law 3 Hours***Prerequisite:* College Reading and Writing Readiness*Recommended:* CRJ 121 (1.1)**Grayslake**

5348	CRJ 221-001	7-9:45 p.m.	W	1/23	5/8
------	-------------	-------------	---	------	-----

**CRJ 222 Criminal Procedural Law 3 Hours***Prerequisite:* College Reading and Writing Readiness*Recommended:* CRJ 121 (1.1)**Grayslake**

5347	CRJ 222-001	10-11:15 a.m.	TR	1/22	5/9
------	-------------	---------------	----	------	-----

**CRJ 223 Ethics in Criminal Justice 3 Hours***Prerequisite:* College Reading and Writing Readiness*Recommended:* CRJ 121 (1.1)**Grayslake**

5362	CRJ 223-800	ONLINE		1/22	5/17
------	-------------	--------	--	------	------

**CRJ 227 Community-Based Corrections 3 Hours***Prerequisite:* College Reading and Writing Readiness (1.1)**Grayslake**

5363	CRJ 227-001	4-6:45 p.m.	W	1/23	5/8
------	-------------	-------------	---	------	-----

**CRJ 229 Juvenile Delinquency 3 Hours***Prerequisite:* College Reading and Writing Readiness*Recommended:* CRJ 121 (1.1)**Grayslake**

5349	CRJ 229-001	11:30 a.m.-12:45 p.m.	TR	1/22	5/9
------	-------------	-----------------------	----	------	-----

**Online\***

5354	CRJ 229-800	ONLINE		3/11	5/17
------	-------------	--------	--	------	------

**CRJ 230 Principles of Courtroom Testimony 3 Hours***Prerequisite:* College Reading and Writing Readiness (1.2)**BLENDED: Grayslake**

5366	CRJ 230-600	1-3:50 p.m.	M	3/18	5/6
------	-------------	-------------	---	------	-----

**CRJ 248 Psychology of the Criminal Mind 3 Hours***Prerequisite:* PSY 121 C or better,*Recommended:* CRJ 219 (1.1)**Grayslake**

5365	CRJ 248-001	11:30 a.m.-12:50 p.m.	MW	1/23	5/8
------	-------------	-----------------------	----	------	-----

**Online\***

5361	CRJ 248-800	ONLINE		1/22	5/17
------	-------------	--------	--	------	------

**CRJ 270 Criminal Justice Assessment Seminar 3 Hours***Prerequisite:* Sophomore Standing (1.2)**Grayslake**

5350	CRJ 270-001	4-6:50 p.m.	R	1/31	5/9
------	-------------	-------------	---	------	-----



**DANCE**

Communication Arts, Humanities and Fine Arts Division  
(847) 543-2040, www.clcillinois.edu/programs/dnc

**DNC 121 Introduction to Ballet I 3 Hours**  
(1.1)

BLENDED: Grayslake

5851	DNC 121-600	10-11:15 a.m.	TR	1/29	5/9
6974	DNC 121-601	11:30 a.m.-1 p.m.	S	2/2	5/11

**DNC 122 Modern Dance Technique I 3 Hours**  
(1.1)

BLENDED: Grayslake

5861	DNC 122-600	10-11:15 a.m.	MW	1/28	5/8
------	-------------	---------------	----	------	-----

**DNC 124 Beginning Yoga 3 Hours**  
(1.1)

BLENDED: Grayslake

5853	DNC 124-600	9-11 a.m.	F	2/1	5/10
5863	DNC 124-601	9-11 a.m.	S	2/9	5/11
5862	DNC 124-603	1-2:15 p.m.	TR	1/29	5/9
6975	DNC 124-604	7-9 p.m.	T	1/29	5/7

Waukegan

6787	DNC 124-001	1-3:45 p.m.	F	1/25	5/10
------	-------------	-------------	---	------	------

**DNC 129 Dance Practicum I 1-3 Hours**  
(1.1)

Grayslake

5856	DNC 129-980	(1 Hour)		1/22	5/17
5858	DNC 129-981	(2 Hours)		1/22	5/17
5857	DNC 129-982	(3 Hours)		1/22	5/17

**DNC 141 Beginning Hip Hop 3 Hours**  
(1.1)

BLENDED: Grayslake

5854	DNC 141-600	2:30-3:45 p.m.	TR	1/29	5/9
------	-------------	----------------	----	------	-----

**DNC 160 Teaching Methods I 3 Hours**  
(1.1)

BLENDED: Grayslake

5860	DNC 160-600	7-9 p.m.	W	1/30	5/8
------	-------------	----------	---	------	-----

**DNC 221 Intermediate Ballet Technique 3 Hours**  
*Prerequisite:* DNC 121 (1.1)

BLENDED: Grayslake

5852	DNC 221-600	10-11:15 a.m.	TR	1/29	5/9
------	-------------	---------------	----	------	-----

**DNC 222 Intermediate Modern Dance Technique 3 Hours**  
*Prerequisite:* DNC 122 (1.1)

Grayslake

5864	DNC 222-980	1-2:15 p.m.	MW	1/28	5/8
------	-------------	-------------	----	------	-----

**DNC 224 Intermediate Yoga 3 Hours**  
*Prerequisite:* DNC 124 (1.1)

BLENDED: Grayslake

5855	DNC 224-600	7-9 p.m.	M	1/28	5/6
5866	DNC 224-601	8:30-9:45 a.m.	TR	1/29	5/9

**DNC 240 The Art of Dance 3 Hours**  
*Prerequisite:* College Reading and Writing Readiness (1.1)

Online\*

5865	DNC 240-800	ONLINE		1/22	5/11
------	-------------	--------	--	------	------

**DNC 241 Intermediate Hip Hop 3 Hours***Prerequisite:* DNC 141 (C or better) (1.1)

Grayslake

5859	DNC 241-600	2:30-3:45 p.m.	TR	1/29	5/9
------	-------------	----------------	----	------	-----

**DENTAL HYGIENE**

Biological and Health Sciences Division  
(847) 543-2042, www.clcillinois.edu/programs/dhy

**DHY 112 Theory and Practice of Dental Hygiene I 2 Hours***Prerequisites:* BIO 246, DHY 113, DHY 115, DHY 117, DHY 171 (all C or better) (1.2)*Additional Course Fee:* \$50 per unit

Waukegan

4911	DHY 112-001	10-11:50 a.m.	M	1/28	5/6
------	-------------	---------------	---	------	-----

**DHY 114 Clinical Dental Hygiene I 2 Hours***Corequisite:* DHY 112 (1.2)*Additional Course Fee:* \$50 per unit

Waukegan

4912	DHY 114-001	8 a.m.-12 p.m.	T	1/22	5/8
		1-5 p.m.	W	1/22	5/8
4913	DHY 114-002	8 a.m.-12 p.m.	W	1/23	5/9
		8 a.m.-12 p.m.	R	1/23	5/9

**DHY 116 Dental Radiology I 3 Hours***Corequisite:* DHY 112 (1.2)*Additional Course Fee:* \$50 per unit

Waukegan

4915	DHY 116-001	1-2:50 p.m.	T	1/22	5/8
		9-11:50 a.m.	W	1/22	5/8
4916	DHY 116-002	1-2:50 p.m.	T	1/22	5/8
		1-3:50 p.m.	W	1/22	5/8

**DHY 119 Nutrition and Biochemistry 2 Hours***Corequisite:* DHY 112 (1.2)*Additional Course Fee:* \$50 per unit

Waukegan

4922	DHY 119-001	10-11:50 a.m.	F	1/25	5/10
------	-------------	---------------	---	------	------

**DHY 174 Introduction to Periodontics 2 Hours***Corequisites:* DHY 112 (1.2)*Additional Course Fee:* \$50 per unit

Waukegan

4914	DHY 174-001	1-2:50 p.m.	R	1/24	5/9
------	-------------	-------------	---	------	-----

**DHY 175 Dental Pharmacology and Anesthetic 2 Hours***Corequisite:* DHY 112 (1.2)*Additional Course Fee:* \$50 per unit

Waukegan

4923	DHY 175-001	1-2:50 p.m.	F	1/28	5/6
------	-------------	-------------	---	------	-----

**DHY 212 Theory and Practice of Dental Hygiene IV 2 Hours***Prerequisites:* DHY 211, DHY 213, DHY 215, DHY 219, DHY 232, and DHY 271 (C or better in each) (1.2)*Additional Course Fee:* \$50 per unit

Waukegan

4917	DHY 212-001	9-10:50 a.m.	T	1/22	5/7
------	-------------	--------------	---	------	-----

## Spring 2019 Credit Class Schedule Listing

### DHY 214 Clinical Dental Hygiene IV 4 Hours

*Prerequisite:* DHY 213 (C or better)

*Corequisite:* DHY 212 (1.2)

*Additional Course Fee:* \$50 per unit

#### Waukegan

4918	DHY 214-001	8 a.m.-12 p.m.	M	1/24	5/9
		1-5 p.m.	M	1/24	5/9
		1-5 p.m.	R	1/24	5/9
4919	DHY 214-002	1-5 p.m.	T	1/22	5/9
		8 a.m.-12 p.m.	F	1/22	5/9
		1-5 p.m.	F	1/22	5/9

### DHY 216 Ethics and Jurisprudence 1 Hour

*Corequisite:* DHY 212 (1.2)

*Additional Course Fee:* \$50 per unit

#### Waukegan

4920	DHY 216-001	11-11:50 a.m.	T	1/22	5/7
------	-------------	---------------	---	------	-----

### DHY 231 Board Review 1 Hour

(1.2)

*Additional Course Fee:* \$50 per unit

#### Waukegan

4924	DHY 231-001	10-11:50 a.m.	W	1/23	3/13
4925	DHY 231-002	1-2:50 p.m.	W	1/23	3/13

### DHY 272 Community Dentistry II 1 Hour

*Corequisite:* DHY 212 (1.2)

*Additional Course Fee:* \$50 per unit

#### Waukegan

4921	DHY 272-001	8-11:50 a.m.	R	1/24	5/9
------	-------------	--------------	---	------	-----

## DIGITAL MEDIA AND DESIGN

Communication Arts, Humanities and Fine Arts Division  
(847) 543-2040, [www.clcillinois.edu/programs/dmd](http://www.clcillinois.edu/programs/dmd)

### DMD 111 Introduction to Digital Media 3 Hours

(1.2)

*Additional Course Fee:* \$25

#### Grayslake

5831	DMD 111-001	10 a.m.-12:45 p.m.	W	1/23	5/8
------	-------------	--------------------	---	------	-----

#### Blended: Grayslake

5826	DMD 111-600	4-5:45 p.m.	T	1/22	5/7
------	-------------	-------------	---	------	-----

### DMD 115 Internet Fundamentals 3 Hours

(1.2)

*Additional Course Fee:* \$40

#### Online\*

5823	DMD 115-800	ONLINE		2/4	5/17
------	-------------	--------	--	-----	------

### DMD 116 Web Design and Development 3 Hours

(1.2)

*Additional Course Fee:* \$40

#### Blended: Grayslake

5828	DMD 116-600	6-8 p.m.	W	1/23	5/8
------	-------------	----------	---	------	-----

#### Online\*

5829	DMD 116-800	ONLINE		1/23	5/17
------	-------------	--------	--	------	------

### DMD 117 Concepts in New Media 3 Hours

*Prerequisite:* College Reading and Writing Readiness (1.2)

*Additional Course Fee:* \$10

#### Grayslake

5827	DMD 117-001	6-9 p.m.	M	1/28	5/6
------	-------------	----------	---	------	-----

### DMD 157 Introduction to Animation 3 Hours

*Prerequisite:* College Reading and Writing Readiness (1.2)

*Additional Course Fee:* \$40

#### Grayslake

5824	DMD 157-001	1-4:50 p.m.	R	1/24	5/9
------	-------------	-------------	---	------	-----

### DMD 174 Typography 3 Hours

*Prerequisite:* DMD 113 or ART 122 (1.2)

*Additional Course Fee:* \$25

#### Grayslake

5830	DMD 174-001	6-9:50 p.m.	T	1/22	5/7
------	-------------	-------------	---	------	-----

### DMD 216 Interactive Scripting 3 Hours

*Prerequisite:* DMD 116 or Consent of Instructor. (1.2)

*Additional Course Fee:* \$40

#### Blended: Grayslake

5833	DMD 216-600	2-3:50 p.m.	W	1/23	5/8
------	-------------	-------------	---	------	-----

### DMD 233 Digital Video Editing 3 Hours

(1.2)

*Additional Course Fee:* \$40

#### Final Cut Pro: Grayslake

5825	DMD 233-001	1-4:50 p.m.	M	1/28	5/6
------	-------------	-------------	---	------	-----

### DMD 253 Advanced 3D Animation 3 Hours

*Prerequisite:* ART 264 (1.2)

*Additional Course Fee:* \$40

#### Grayslake

5842	DMD 253-001	6-9:50 p.m.	R	1/24	5/9
------	-------------	-------------	---	------	-----

### DMD 257 Interactive Animation 3 Hours

*Prerequisite:* DMD 116 or Consent of Instructor. (1.2)

*Additional Course Fee:* \$40

#### Grayslake

5843	DMD 257-001	6-10 p.m.	M	1/28	5/6
------	-------------	-----------	---	------	-----

### DMD 259 3D Special Effects 3 Hours

*Prerequisite:* DMD 251 and DMD 253 (1.2)

*Additional Course Fee:* \$40

#### Grayslake

5850	DMD 259-001	6-9:45 p.m.	T	1/22	5/7
------	-------------	-------------	---	------	-----

### DMD 273 Advanced Electronic Graphic Publishing 3 Hours

*Prerequisite:* ART 271 and Basic Algebra Readiness (1.2)

*Additional Course Fee:* \$40

#### Grayslake

5832	DMD 273-001	1:30-5:30 p.m.	S	1/26	5/11
------	-------------	----------------	---	------	------

### DMD 279 Packaging Design 3 Hours

*Prerequisite:* Basic Algebra Readiness, DMD 174, and DMD 273 (1.2)

*Additional Course Fee:* \$40

#### Grayslake

5844	DMD 279-001	1-4:45 p.m.	T	1/22	5/7
------	-------------	-------------	---	------	-----

### DMD 299 Selected Topics in Digital Media and Design 1-3 Hours

(1.2)

*Additional Course Fee:* \$40

#### Bootstrap and Responsive Web Design: Grayslake

6926	DMD 299-600	3:09:30-11:30 a.m.	F	1/25	5/10
------	-------------	--------------------	---	------	------

# EARLY CHILDHOOD EDUCATION

## Business and Social Sciences Division

(847) 543-2047, [www.clcillinois.edu/programs/ece](http://www.clcillinois.edu/programs/ece)

### ECE 117 Creative Activities for Infants and Toddlers 3 Hours

*Prerequisite:* College Reading and Writing Readiness (1.2)

*Additional Course Fee:* \$15

#### Grayslake

5370 ECE 117-001 6-8:50 p.m. M 1/28 5/6

### ECE 121 Introduction to Early Childhood Education 3 Hours

*Prerequisite:* College Reading and Writing Readiness (1.2)

#### Grayslake

5373 ECE 121-001 10-11:15 a.m. TR 1/22 5/9

6834 ECE 121-002 10 a.m.-12:50 p.m. M 1/28 5/6

5369 ECE 121-003 6-8:45 p.m. R 1/24 5/9

#### Online\*

5371 ECE 121-800 ONLINE 1/23 5/15

### ECE 124 Child Development for Educators 3 Hours

*Prerequisite:* College Reading and Writing Readiness (1.1)

#### Grayslake

5380 ECE 124-001 10 a.m.-12:45 p.m. W 1/23 5/8

5375 ECE 124-002 2:30-5:15 p.m. T 1/22 5/7

5376 ECE 124-003 6-8:45 p.m. T 1/22 5/7

#### Online\*

5377 ECE 124-800 ONLINE 1/22 3/13

7079 ECE 124-801 ONLINE 2/11 5/15

### ECE 141 Health, Safety, and Nutrition for Young Children 3 Hours

*Prerequisite:* College Reading and Writing Readiness (1.1)

#### Online\*

5379 ECE 141-800 ONLINE 3/18 5/15

### ECE 220 Observation and Assessment 3 Hours

*Prerequisite:* ECE 121 AND ECE 124 or EDU 124 (both C or better) (1.1)

#### Grayslake

5372 ECE 220-001 6-8:45 p.m. R 1/24 5/9

### ECE 229 Language Development and Early Literacy 3 Hours

*Prerequisite:* ECE 121 AND ECE 124 or EDU 124 (both C or better) (1.1)

#### Online\*

5378 ECE 229-800 ONLINE 1/22 3/13

### ECE 233 Young Children with Special Needs 3 Hours

*Prerequisite:* ECE 121 AND ECE 124 or EDU 124 (both C or better) (1.2)

#### Online\*

6835 ECE 233-800 ONLINE 3/18 5/15

### ECE 242 Math Activities for Young Children 3 Hours

*Prerequisite:* ECE 121 AND ECE 124 or EDU 124 (all C or better)

*Recommended:* Basic Algebra Readiness (1.1)

*Additional Course Fee:* \$15

#### Grayslake

5387 ECE 242-001 6-8:45 p.m. T 1/22 5/7

### ECE 250 Early Childhood Education Practicum - Infants and Toddlers 2 Hours

*Prerequisite:* 30 cr hrs in ECE courses to include ECE 117, 132, 141, 214, 215, 220, 223, 229 and 241 (all C or better); CLC GPA 2.40 or above; Dept Chair approval 60 days prior to the first day of the semester.

*Concurrent Enrollment:* ECE 250 and 251 (1.2)

#### Grayslake

6836 ECE 250-980 1/22 5/15

### ECE 251 Curriculum Development I 2 Hours

*Prerequisite:* 30 cr hrs in ECE courses to include ECE 117, 132, 141, 214, 215, 220, 223, 229 and 241 (all C or better); CLC GPA 2.40 or above; Dept Chair approval 60 days prior to the first day of the semester.

*Concurrent Enrollment:* ECE 250 and 251 (1.2)

#### Online\*

6837 ECE 251-800 ONLINE 1/22 5/15

### ECE 252 Early Childhood Education Practicum - Preschool 2 Hours

*Prerequisite:* 30 cr hrs in ECE courses to include ECE 116, 121, 124 or EDU 124, 132, 141, 215, 220, 229 and 241 (all C or better); CLC GPA 2.40 or above; Dept Chair approval 60 days prior to first day of semester.

*Concurrent Enrollment:* ECE 252 and 253 (1.2)

#### Grayslake

6838 ECE 252-980 1/22 5/15

### ECE 253 Curriculum Development II 2 Hours

*Prerequisite:* 30 cr hrs in ECE courses to include ECE 116, 121, 124 or EDU 124, 132, 141, 215, 220, 229 and 241 (all C or better); CLC GPA 2.40 or above; Dept Chair approval 60 days prior to first day of semester.

*Concurrent Enrollment:* ECE 252 and 253 (1.2)

#### Online\*

6839 ECE 253-800 ONLINE 1/22 5/15

### ECE 254 Early Childhood Education Practicum - Administrative 4 Hours

*Prerequisite:* Completion of all other course requirements for Administration and Leadership of Early Childhood Education Certificate 25EF; Overall G.P.A. of 2.5; and Consent of Department Chair 60 days prior to enrollment. (1.2)

#### Grayslake

6840 ECE 254-980 1/22 5/15

# EARTH SCIENCE

## Engineering, Math and Physical Sciences Division (847) 543-2044, [www.clcillinois.edu/programs/esc](http://www.clcillinois.edu/programs/esc)

### ESC 120 Earth Science 4 Hours

*Prerequisite:* College Reading and Writing Readiness AND Basic Algebra Readiness (1.1)

*Additional Course Fee:* \$25

#### Grayslake

6524 ESC 120-002 10 a.m.-12:15 p.m. MW 1/23 5/8

#### BLENDED: Grayslake

6523 ESC 120-600 5-6:50 p.m. M 1/28 5/6

#### Vernon Hills

6492 ESC 120-001 8 a.m.-12:50 p.m. S 1/26 5/11

#### BLENDED: Vernon Hills

6522 ESC 120-601 4:30-6:45 p.m. W 1/23 5/8

7060 ESC 120-602 4:30-6:45 p.m. T 1/22 5/7

#### Online\*

6493 ESC 120-800 ONLINE 1/22 5/17

6501 ESC 120-801 ONLINE 2/18 5/17

### ESC 121 Physical Geology 4 Hours

*Prerequisite:* College Reading and Writing Readiness AND Basic Algebra Readiness (1.1)

*Additional Course Fee:* \$25

#### Online\*

6521 ESC 121-800 ONLINE 2/18 5/17

6519 ESC 121-850 ONLINE 3/18 5/17

## Spring 2019 Credit Class Schedule Listing

### ESC 123 Introduction to Meteorology 3 Hours

**Prerequisite:** College Reading and Writing Readiness OR concurrent enrollment in ENG 109 or ELI 110 or ENG 100 AND Basic Algebra Readiness (1.1)

**Online\***

7067	ESC 123-800	ONLINE		1/22	5/17
------	-------------	--------	--	------	------

### ESC 124 Oceanography 3 Hours

**Prerequisite:** College Reading and Writing Readiness AND Basic Algebra Readiness (1.1)

**Grayslake**

6894	ESC 124-001	7-9:45 p.m.	W	1/23	5/8
6498	ESC 124-002	2:30-4:05 p.m.	MW	2/18	5/8
6517	ESC 124-801	ONLINE		2/18	5/17

**Online\***

6494	ESC 124-800	ONLINE		1/22	5/17
------	-------------	--------	--	------	------

### ESC 125 Geology of the National Parks 3 Hours

**Prerequisite:** College Reading and Writing Readiness OR concurrent enrollment in ENG 109 or ELI 109 or ELI 110 or ENG 100 (1.1)

**Grayslake**

6502	ESC 125-001	7-9:45 p.m.	T	1/22	5/7
------	-------------	-------------	---	------	-----

### ESC 127 Introduction to Meteorology with Lab 4 Hours

**Prerequisite:** College Reading and Writing Readiness OR concurrent enrollment in ENG 109 or ELI 109 or ELI 110 or ENG 100 -AND- Basic Algebra Readiness (1.1)

**Grayslake**

6496	ESC 127-001	10 a.m.-12:15 p.m.	TR	1/22	5/9
------	-------------	--------------------	----	------	-----

**Online\***

6497	ESC 127-800	ONLINE		1/22	5/17
------	-------------	--------	--	------	------

### ESC 128 Great Mysteries of the Earth 3 Hours

**Prerequisite:** College Reading and Writing Readiness AND Basic Algebra Readiness (1.1)

**Grayslake**

6895	ESC 128-800	ONLINE		2/18	5/17
------	-------------	--------	--	------	------

### ESC 129 Severe and Hazardous Weather 3 Hours

**Prerequisite:** College Reading and Writing Readiness OR concurrent enrollment in ENG 109 or ELI 109 or ELI 110 or ENG 100 AND Basic Algebra Readiness (1.1)

**Grayslake**

6999	ESC 129-001	7-9:45 p.m.	T	1/22	5/7
6896	ESC 129-002	9-11:45 a.m.	F	1/25	5/10

**Online\***

6505	ESC 129-800	ONLINE		1/22	5/17
------	-------------	--------	--	------	------

### ESC 140 Introduction to Astronomy with Lab 4 Hours

**Prerequisite:** College Reading and Writing Readiness AND Basic Algebra Readiness (1.1)  
**Additional Course Fee:** \$20

**Grayslake**

6518	ESC 140-001	10 a.m.-12:15 p.m.	MW	1/23	5/8
------	-------------	--------------------	----	------	-----

**BLENDED: Grayslake**

6491	ESC 140-600	7-9:15 p.m.	M	1/28	5/6
------	-------------	-------------	---	------	-----

### ESC 141 Introduction to Astronomy 3 Hours

**Prerequisite:** College Reading and Writing Readiness or concurrent enrollment in ENG 109 or ELI 109 or ELI 110 AND Basic Algebra Readiness (1.1)

**Grayslake**

6897	ESC 141-001	2:30-3:45 p.m.	MW	1/23	5/8
------	-------------	----------------	----	------	-----

**Online\***

6520	ESC 141-800	ONLINE		1/22	5/17
------	-------------	--------	--	------	------

### ESC 224 Environmental Geology 3 Hours

**Prerequisite:** College Reading and Writing Readiness AND Basic Algebra Readiness (1.1)

**Online\***

6495	ESC 224-800	ONLINE		1/22	5/17
6504	ESC 224-801	ONLINE		3/18	5/17

## ECONOMICS

### Business and Social Sciences Division

(847) 543-2047, [www.clcillinois.edu/programs/eco](http://www.clcillinois.edu/programs/eco)

### ECO 110 Economics for Business and Industry 3 Hours

**Prerequisite:** College Reading and Writing Readiness OR concurrent enrollment in ENG 109 or ELI 109 or ELI 110 or ENG 100 AND Department Consent

**Recommended:** Basic Algebra Ready (1.1)

**Online\***

5412	ECO 110-800	ONLINE		1/22	5/17
------	-------------	--------	--	------	------

### ECO 221 Principles of Macroeconomics 3 Hours

**Prerequisite:** College Reading and Writing Readiness AND MTH 102 OR MTH 105 (C or better) OR higher level math course (C or better) OR AOS 122 (C or better) OR appropriate score on Math Placement Test OR Math ACT score of 22 or higher (1.1)

**Grayslake**

5408	ECO 221-001	10-11:15 a.m.	TR	1/22	5/9
5396	ECO 221-002	10-11:20 a.m.	MW	1/23	5/8
5397	ECO 221-004	11:30 a.m.-12:45 p.m.	TR	1/22	5/9
5405	ECO 221-005	11:30 a.m.-12:50 p.m.	MW	1/23	5/8
5407	ECO 221-006	1-2:15 p.m.	TR	1/22	5/9
5409	ECO 221-007	1-2:20 p.m.	MW	1/23	5/8
6841	ECO 221-008	2:30-3:50 p.m.	TR	1/29	5/9
5398	ECO 221-009	6-8:50 p.m.	T	1/29	5/7

**Vernon Hills**

7107	ECO 221-003	11:30 a.m.-12:45 p.m.	TR	1/22	5/9
------	-------------	-----------------------	----	------	-----

**Online\***

5404	ECO 221-800	ONLINE		1/22	5/17
5410	ECO 221-801	ONLINE		2/18	5/17

**INTENSIVE 8-WEEK SECTION: Online\***

5414	ECO 221-850	ONLINE		3/18	5/17
------	-------------	--------	--	------	------

### ECO 222 Principles of Microeconomics 3 Hours

**Prerequisite:** College Reading and Writing Readiness AND MTH 102 OR MTH 105 (C or better) OR higher level math course (C or better) OR AOS 122 (C or better) OR appropriate score on Math Placement Test OR Math ACT score of 22 or higher (1.1)

**Grayslake**

6843	ECO 222-001	8:30-9:50 a.m.	MW	1/23	5/8
5400	ECO 222-002	10-11:20 a.m.	MW	1/23	5/8
5399	ECO 222-004	11:30 a.m.-12:45 p.m.	TR	1/22	5/9
5413	ECO 222-005	11:30 a.m.-1:45 p.m.	MW	2/25	5/8
5401	ECO 222-006	1-2:15 p.m.	TR	1/22	5/9
5402	ECO 222-007	2:30-3:50 p.m.	MW	1/30	5/8
5403	ECO 222-008	7-9:45 p.m.	R	1/24	5/9
6842	ECO 222-009	6-8:50 p.m.	W	1/30	5/8

**Online\***

5406	ECO 222-800	ONLINE		2/4	5/17
5411	ECO 222-801	ONLINE		2/18	5/17

**INTENSIVE 8-WEEK SECTION: Online\***

5415	ECO 222-850	ONLINE		3/18	5/17
------	-------------	--------	--	------	------

## EDUCATION

### Business and Social Sciences Division

(847) 543-2047, [www.clcillinois.edu/programs/edu](http://www.clcillinois.edu/programs/edu)

### EDU 121 Introduction to Teaching 3 Hours

**Prerequisite:** College Reading and Writing Readiness (1.1)

**Grayslake**

5420	EDU 121-001	10-11:50 a.m.	TR	1/22	5/9
5421	EDU 121-002	10-11:50 a.m.	MW	1/23	5/8
5422	EDU 121-003	12-1:50 p.m.	TR	1/22	5/9

**Online\***

5423	EDU 121-800	ONLINE		1/22	5/17
6844	EDU 121-801	ONLINE		2/4	5/17

**EDU 124 Child Development for Educators 3 Hours***Prerequisite:* College Reading and Writing Readiness (1.1)**Grayslake**

5427	EDU 124-001	10 a.m.-12:45 p.m.	W	1/23	5/8
5424	EDU 124-002	2:30-5:15 p.m.	T	1/22	5/7
5425	EDU 124-003	6-8:45 p.m.	T	1/22	5/7

**Online\***

5426	EDU 124-800	ONLINE		1/22	3/13
7080	EDU 124-801	ONLINE		2/11	5/15

**EDU 222 The Exceptional Child 3 Hours***Prerequisite:* ECE 124 or EDU 124 or PSY 226 (all C or better) (1.1)**Grayslake**

6845	EDU 222-001	6-8:50 p.m.	M	1/28	5/6
------	-------------	-------------	---	------	-----

**Online\***

5416	EDU 222-800	ONLINE		1/22	5/17
------	-------------	--------	--	------	------

**EDU 223 Technology in the Classroom 3 Hours***Prerequisite:* ECE 121 or EDU 121 (both C or better) (1.1)*Additional Course Fee:* \$25**Online\***

6846	EDU 223-800	ONLINE		1/22	5/17
------	-------------	--------	--	------	------

**EDU 224 Diversity in Schools and Society 3 Hours***Prerequisite:* College Reading and Writing Readiness*Recommended:* EDU 121 (1.1)**Grayslake**

5419	EDU 224-001	6-8:45 p.m.	R	1/24	5/9
------	-------------	-------------	---	------	-----

**Blended: Grayslake**

5418	EDU 224-600	1-2:20 p.m.	M	1/28	5/6
------	-------------	-------------	---	------	-----

**EDU 225 Educational Psychology 3 Hours***Prerequisite:* ECE 121 or EDU 121 (both C or better) AND ECE 124 or EDU 124 (both C or better) OR PSY 121 (C or better) (1.1)**Grayslake**

5417	EDU 225-001	7-9:45 p.m.	W	1/23	5/8
------	-------------	-------------	---	------	-----

**EDU 242 Observational/Clinical Experience in Education 1 Hour***Prerequisite:* College Reading and Writing Readiness*Corequisite:* ECE 121 or EDU 121 or EDU 222 or EDU 225 (1.1)**Blended: Grayslake**

6847	EDU 242-600	4-5:15 p.m.	M	1/28, 2/18, 2/25 3/11, 4/22, 5/6	
------	-------------	-------------	---	-------------------------------------	--

**EDU 299 Special Topics in Education 1 Hour***Prerequisite:* College Reading and Writing Readiness (1.1)**TECHNOLOGY, COMMON CORE AND IMAGINATION: Grayslake**

6848	EDU 299-001	6-9:45 p.m.	W	3/6, 3/13, 3/20 4/10, 4/17	
------	-------------	-------------	---	-------------------------------	--

## EDUCATIONAL WORK EXPERIENCE

The Educational Work Experience program is an opportunity to earn college credit through work. This program will partner you with a faculty member and connect your current field of study with your future career goals. Please contact the Career and Job Placement Center at (847) 543-2059 or [cjpc@clcollinois.edu](mailto:cjpc@clcollinois.edu) to determine your eligibility.

**EWE 120 Job Readiness Skills 1 Hour**

(1.2)

**Grayslake**

6360	EWE 120-001	2-3:50 p.m.	M	3/18	5/6
6361	EWE 120-002	4-5:50 p.m.	R	3/21	5/9

**Online\***

6362	EWE 120-800	ONLINE		3/18	5/14
------	-------------	--------	--	------	------

**Variable credit courses - 75 internship hours per credit:****EWE 220: Internship I 1-3 Hours***Corequisite:* EWE 120 and Department Consent (1.2)**EWE 270: Internship II 1-3 Hours***Prerequisite:* EWE 220 (C or better) (1.2)

## ELECTRICAL ENGINEERING TECHNOLOGY

Engineering, Math and Physical Sciences Division  
(847) 543-2044, [www.clcollinois.edu/programs/eet](http://www.clcollinois.edu/programs/eet)

**EET 115 Electronic Laboratory Techniques 2 Hours***Corequisite:* EET 170 (1.2)*Additional Course Fee:* \$35**Grayslake**

6966	EET 115-001	1-3:30 p.m.	W	1/23	5/8
6474	EET 115-002	6:30-9 p.m.	R	1/24	5/9

**EET 170 DC Circuit Fundamentals 2 Hours***Prerequisite:* College Reading and Writing Readiness*Recommended:* MTH 117 (1.2)*Additional Course Fee:* \$35**Grayslake**

6964	EET 170-001	10 a.m.-12:20 p.m.	TR	1/22	3/14
6471	EET 170-002	5:30-9:50 p.m.	M	1/28	3/11
6965	EET 170-003	5:30-9:50 p.m.	W	1/23	3/13

**EET 174 AC Fundamentals 2 Hours***Prerequisite:* EET 170 and MTH 122*Corequisite:* MTH 123 (1.2)*Additional Course Fee:* \$35**Grayslake**

6472	EET 174-001	5:30-9:50 p.m.	M	3/18	5/6
6990	EET 174-002	5:30-9:50 p.m.	W	3/20	5/8

**EET 211 Advanced Solid State Electronics 4 Hours***Prerequisite:* EET 113 (1.2)*Additional Course Fee:* \$35**Grayslake**

6475	EET 211-001	5:30-10 p.m.	W	1/23	5/8
------	-------------	--------------	---	------	-----

**EET 216 Microprocessors I 4 Hours***Prerequisite:* EET 223 AND MCS 141 or CIT 134 or consent of instructor (1.2)*Additional Course Fee:* \$35**Grayslake**

6477	EET 216-001	5:30-9:50 p.m.	M	1/28	5/6
------	-------------	----------------	---	------	-----

**EET 223 Introduction to Digital Electronics 4 Hours***Prerequisite:* MTH 122 or MTH 144 AND EET 115 (C or better) OR Department Consent (1.1)*Additional Course Fee:* \$35**Grayslake**

6476	EET 223-001	5:30-10 p.m.	T	1/22	5/7
------	-------------	--------------	---	------	-----

**EET 230 Electrical Machinery 3 Hours***Prerequisite:* EET 170, EET 174 or ELC 172 (1.2)*Additional Course Fee:* \$35**Grayslake**

6478	EET 230-001	5:30-9:50 p.m.	R	1/24	5/9
------	-------------	----------------	---	------	-----

## ELECTRICAL TECHNOLOGY

Engineering, Math and Physical Sciences Division  
(847) 543-2044, [www.clcillinois.edu/programs/ee](http://www.clcillinois.edu/programs/ee)

**ELC 171 Programmable Logic Controllers 3 Hours**  
(1.2)  
*Additional Course Fee:* \$35  
Grayslake  
6489 ELC 171-001 5:30-9:30 p.m. T 1/22 5/7

**ELC 172 Applied AC Circuit Theory 2 Hours**  
(1.2)  
*Additional Course Fee:* \$35  
Grayslake  
6488 ELC 172-002 5:30-9:50 p.m. M 3/18 5/6

## ELECTRONICS ENGINEERING TECHNOLOGY

Engineering, Math and Physical Sciences Division  
(847) 543-2044, [www.clcillinois.edu/programs/ee](http://www.clcillinois.edu/programs/ee)

**ELT 151 PC Hardware Fundamentals 3 Hours**  
(1.2)  
*Additional Course Fee:* \$35  
Grayslake  
6490 ELT 151-001 6-9:50 p.m. T 1/22 5/7  
6967 ELT 151-002 6-9:50 p.m. W 1/23 5/8

## EMERGENCY MEDICAL TECHNICIAN

Biological and Health Sciences Division  
(847) 543-2042, [www.clcillinois.edu/programs/emt](http://www.clcillinois.edu/programs/emt)

**EMT 111 Emergency Medical Technician-Basic 7 Hours**  
*Prerequisite:* High school diploma or GED AND College Reading and Writing Readiness AND Basic Algebra Readiness.  
*Other:* 18 years of age or older (at the time of licensure testing) (1.2)  
*Additional Course Fee:* Varies by section

Grayslake Fire Department  
4973 EMT 111-350 6-10 p.m. MR 1/7 5/23  
4926 EMT 111-300 5:30-9:30 p.m. TR 1/21 5/16  
4960 EMT 111-303 11 a.m.-3 p.m. TR 1/21 5/16

**EMT 114 Paramedic Clinical Practicum 3 Hours**  
*Corequisites:* EMT 131 and EMT 115 (1.2)  
*Additional Course Fee:* Varies by section  
Highland Park Hospital  
4933 EMT 114-300 8 a.m.-4 p.m. TR 3/28 8/20  
4950 EMT 114-336 MWF 2/11 6/21

**EMT 115 Paramedic Field Experience Practicum 3 Hours**  
*Corequisites:* EMT 131 and EMT 114 (1.2)  
*Additional Course Fee:* Varies by section  
Highland Park Hospital  
4934 EMT 115-300 8 a.m.-4 p.m. TR 3/28 1/2  
4952 EMT 115-336 2/11 9/21

**EMT 131 Introduction to Advanced Pre-hospital Care 4 Hours**

*Prerequisite:* BIO 111 OR BIO 124 OR BIO 244 and 245 (all C or better) and current Illinois licensure as an EMT-B or EMT-I  
*Corequisite:* EMT 114 and 115 & current CPR certification (Health Care Provider Level: American Heart Assc or American Red Cross) (1.2)  
*Additional Course Fee:* Varies by section

Grayslake  
4975 EMT 131-338 9 a.m.-3 p.m. TR 2/7 3/29  
Highland Park Hospital  
4935 EMT 131-300 8 a.m.-4 p.m. TR 1/8 2/26  
4954 EMT 131-336 1/28 2/20

**EMT 132 Patient Assessment 2 Hours**

*Corequisite:* EMT 131 (1.2)  
*Additional Course Fee:* Varies by section

Grayslake  
4976 EMT 132-338 2/7 3/29  
Highland Park Hospital  
4936 EMT 132-300 8 a.m.-4 p.m. TR 3/5 3/26  
4956 EMT 132-336 2/22 3/11

**EMT 133 Medical Emergencies 5 Hours**

*Prerequisite:* EMT 132 (C or better) (1.2)  
*Additional Course Fee:* Varies by section

Condell Medical Center  
4928 EMT 133-301 6-10 p.m. TR 11/6 2/28  
4937 EMT 133-302 8 a.m.-4 p.m. TR 4/2 5/28  
4927 EMT 133-300 6-10 p.m. MW 11/12 4/3  
4958 EMT 133-336 3/13 4/17

**EMT 134 Trauma Emergencies 3 Hours**

*Corequisite:* EMT 133 (1.2)  
*Additional Course Fee:* Varies by section

Condell Medical Center  
4930 EMT 134-301 6-10 p.m. TR 3/5 4/16  
4971 EMT 134-339 1/22 5/17  
4929 EMT 134-300 6-10 p.m. MW 4/8 5/22

**EMT 135 Special Considerations and Operations 6 Hours**

*Corequisite:* EMT 134 (1.2)  
*Additional Course Fee:* Varies by section

Condell Medical Center  
4932 EMT 135-301 6-10 p.m. TR 4/18 6/27  
4931 EMT 135-300 5/27 6/26

## ENGINEERING

Engineering, Math and Physical Sciences Division  
(847) 543-2044, [www.clcillinois.edu/programs/egr](http://www.clcillinois.edu/programs/egr)

**EGR 120 Introduction to Engineering 1 Hour**

*Prerequisite:* MTH 108 (C or better) AND College Reading and Writing Readiness OR concurrent enrollment in ENG 109 or ELI 109 or ELI 110 or ENG 100 (1.1)

Grayslake  
6486 EGR 120-001 1-2:20 p.m. T 1/22 5/7

**EGR 121 Engineering Design Graphics 3 Hours**

*Prerequisite:* MTH 104 or MTH 115 or MTH 117 (all C or better) or one year of High School Geometry or Consent of Instructor (1.1)

*Additional Course Fee:* \$50

Grayslake  
6479 EGR 121-002 9-11:20 a.m. TR 1/22 5/9  
6484 EGR 121-003 1-3:20 p.m. MW 1/23 5/8

**BLENDED: Grayslake**  
6480 EGR 121-600 6-8:50 p.m. W 1/23 5/15

**EGR 125 Engineering Statics 3 Hours***Prerequisite:* MTH 145 (C or better)*Corequisite:* PHY 123 (1.1)**Grayslake**

6485 EGR 125-001 8:30-9:50 a.m. TR 1/22 5/9

**EGR 222 Engineering Mechanics of Materials 3 Hours***Prerequisite:* EGR 125 or EGR 221 (both C or better) (1.1)**Grayslake**

6482 EGR 222-001 3-4:20 p.m. MW 1/23 5/8

**EGR 225 Engineering Dynamics 3 Hours***Prerequisite:* EGR 125 (C or better) and PHY 123 (C or better)*Corequisite:* MTH 246 (1.1)**Grayslake**

6483 EGR 225-001 3-4:20 p.m. TR 1/22 5/9

**EGR 260 Introduction to Circuit Analysis 4 Hours***Prerequisite:* MTH 146 (C or better)*Corequisite:* PHY 124 and MTH 246 or MTH 227 (1.1)**Grayslake**6481 EGR 260-001 2-3:15 p.m. TR 1/22 5/9  
3:30-5:15 p.m. R 1/22 5/9**EGR 299 Special Topics in Engineering 1 Hour**

(1.2)

**Grayslake**

7091 EGR 299-001 1/22 5/17

## ENGLISH

**Communication Arts, Humanities and Fine Arts Division  
(847) 543-2040, www.clcillinois.edu/programs/eng****ENG 100 Success in Writing and Reading 1 Hour***Corequisite:* ENG 121 and Department Consent (1.4)**LEARNING COMMUNITY WITH ENG 121: Grayslake**6084 ENG 100-451 11:30 a.m.-12:25 p.m. TR 3/19 5/9  
6085 ENG 100-453 12-12:55 p.m. MW 3/18 5/8  
6022 ENG 100-900 10-10:50 a.m. W 1/23 5/8  
6023 ENG 100-901 11:30 a.m.-12:20 p.m. R 1/24 5/9  
6024 ENG 100-902 2:30-3:20 p.m. R 1/24 5/9  
6025 ENG 100-903 5-5:50 p.m. R 1/24 5/9  
6032 ENG 100-905 11:30 a.m.-12:20 p.m. W 1/23 5/8  
6033 ENG 100-906 5-5:50 p.m. T 1/22 5/7  
6034 ENG 100-907 1-1:50 p.m. R 1/24 5/9  
6035 ENG 100-908 12-12:55 p.m. M 1/28 5/6  
6036 ENG 100-909 4-4:55 p.m. M 1/28 5/6  
6037 ENG 100-911 1-1:55 p.m. M 1/28 5/6  
6091 ENG 100-920 11:30 a.m.-12:25 p.m. M 1/28 5/6  
6092 ENG 100-921 12-12:50 p.m. W 1/23 5/8  
6093 ENG 100-922 1-1:50 p.m. T 1/22 5/7  
6094 ENG 100-924 4-4:50 p.m. W 1/23 5/8  
6900 ENG 100-925 9-9:55 a.m. M 1/28 5/6  
6901 ENG 100-926 9-9:55 a.m. W 1/23 5/8  
6902 ENG 100-927 10-10:50 a.m. T 1/22 5/7  
6903 ENG 100-928 10-10:50 a.m. R 1/24 5/9  
6904 ENG 100-929 11-11:55 a.m. M 1/28 5/6  
6905 ENG 100-930 11-11:50 a.m. W 1/23 5/8**LEARNING COMMUNITY WITH ENG 121: Vernon Hills**

6906 ENG 100-931 11:30 a.m.-12:25 p.m. W 1/30 5/8

**LEARNING COMMUNITY WITH ENG 121: Waukegan**6786 ENG 100-452 2:30-3:25 p.m. MW 3/18 5/8  
6089 ENG 100-912 9-9:50 p.m. T 1/22 5/7**ENG 104 Individual Topics in Writing and Reading 1 Hour  
(1.4)****Grayslake**5964 ENG 104-900 1/22 5/17  
5965 ENG 104-901 1/22 5/17  
5966 ENG 104-902 1/22 5/17**Waukegan**5967 ENG 104-903 1/22 5/10  
5968 ENG 104-904 1/22 5/10**ENG 108 Strategic Reading and Writing I 6 Hours***Prerequisite:* APT score of 80 or higher OR ELI 103 and ELI 104 (both C or better) OR ELI 110 OR College Reading and Writing Readiness (1.4)**Grayslake**5885 ENG 108-001 8:30-11:20 a.m. MW 1/23 5/8  
5955 ENG 108-003 10 a.m.-12:50 p.m. MW 1/23 5/8  
6018 ENG 108-004 10 a.m.-12:45 p.m. TR 1/22 5/9  
6021 ENG 108-005 1-3:50 p.m. MW 1/23 5/8  
6090 ENG 108-009 8:30-11:20 a.m. TR 1/29 5/9**Waukegan**

5886 ENG 108-007 7-9:50 p.m. MW 1/23 5/8

**ENG 109 Strategic Reading and Writing II 3 Hours***Prerequisite:* APT score of 122 or higher OR ENG 108/ELI 108 (C or better) OR ELI 103 and ELI 104 (both B or better) OR ELI 110 (C or better) OR College Reading and Writing Readiness (1.4)**Grayslake**6102 ENG 109-001 8:30-9:50 a.m. MW 1/28 5/8  
5981 ENG 109-002 8:30-9:45 a.m. TR 1/22 5/9  
5887 ENG 109-003 9-9:50 a.m. MWF 1/23 5/10  
5888 ENG 109-004 10-11:15 a.m. TR 1/22 5/9  
5963 ENG 109-005 8:30-11:15 a.m. S 1/26 5/11  
5889 ENG 109-006 11-11:50 a.m. MWF 1/23 5/10  
6017 ENG 109-007 11:30 a.m.-12:50 p.m. MW 1/23 5/8  
6076 ENG 109-008 1-3:45 p.m. TR 3/19 5/9  
5891 ENG 109-010 11:30 a.m.-12:45 p.m. TR 1/22 5/9  
5890 ENG 109-013 1-2:20 p.m. MW 1/23 5/8  
6019 ENG 109-014 1-2:20 p.m. TR 1/29 5/9  
6020 ENG 109-016 2:30-3:45 p.m. TR 1/22 5/9  
5984 ENG 109-018 6-8:45 p.m. T 1/22 5/7  
6004 ENG 109-019 7-9 p.m. M 1/28 5/6**LEARNING COMMUNITY WITH ENG 121: Grayslake**6040 ENG 109-451 8:30-11:15 a.m. TR 1/22 3/14  
6083 ENG 109-453 1-3:55 p.m. MW 1/23 3/13**LEARNING COMMUNITY WITH ENG 121: Waukegan**

6784 ENG 109-452 11:30 a.m.-2:25 p.m. MW 1/23 3/13

**ENG 113 Technical Communication Practicum 3 Hours***Prerequisite:* ENG 126 (1.2)**Grayslake**

5881 ENG 113-980 1/22 5/17

**ENG 120 Technical Composition I 3 Hours***Prerequisite:* College Reading and Writing Readiness (1.2)**Grayslake**

6059 ENG 120-001 10-11:15 a.m. TR 1/22 5/9

**Online\***

5952 ENG 120-800 ONLINE 1/22 5/17

## Spring 2019 Credit Class Schedule Listing

### ENG 121 English Composition I

3 Hours

*Prerequisite:* College Reading and Writing Readiness (1.1)

#### Grayslake

5894	ENG 121-003	8-8:50 a.m.	MWF	1/23	5/10
5985	ENG 121-005	8:30-9:45 a.m.	TR	1/22	5/9
5897	ENG 121-007	9-9:50 a.m.	MWF	1/23	5/10
6100	ENG 121-008	10-11:20 a.m.	TR	1/22	5/9
5898	ENG 121-009	10-11:20 a.m.	TR	1/29	5/9
5900	ENG 121-010	10-11:15 a.m.	TR	1/22	5/9
6918	ENG 121-011	10-10:55 a.m.	MWF	1/23	5/10
5899	ENG 121-012	1-3:45 p.m.	T	1/22	5/7
<b>5901</b>	<b>ENG 121-013</b>	<b>8:30-11:15 a.m.</b>	<b>S</b>	<b>1/26</b>	<b>5/11</b>
<b>5902</b>	<b>ENG 121-014</b>	<b>8:30-11:15 a.m.</b>	<b>S</b>	<b>1/26</b>	<b>5/11</b>
6064	ENG 121-015	10-11:15 a.m.	WF	1/23	5/10
5903	ENG 121-017	10-10:50 a.m.	MWF	1/23	5/10
6007	ENG 121-020	10-11:20 a.m.	MW	1/23	5/8
5907	ENG 121-022	11-11:50 a.m.	MWF	1/23	5/10
5904	ENG 121-024	11:30 a.m.-12:45 p.m.	TR	1/22	5/9
5909	ENG 121-027	12-12:50 p.m.	MWF	1/23	5/10
5910	ENG 121-028	11:30 a.m.-12:45 p.m.	TR	1/22	5/9
5951	ENG 121-030	1-2:15 p.m.	TR	1/22	5/9
5911	ENG 121-033	1-2:20 p.m.	MW	1/23	5/8
5988	ENG 121-034	1-2:20 p.m.	MW	1/23	5/8
5971	ENG 121-036	1-2:20 p.m.	TR	1/29	5/9
5956	ENG 121-041	2:30-3:45 p.m.	TR	1/22	5/9
6053	ENG 121-042	2:30-3:50 p.m.	MW	1/23	5/8
<b>5987</b>	<b>ENG 121-044</b>	<b>4-6:45 p.m.</b>	<b>W</b>	<b>1/23</b>	<b>5/8</b>
<b>5990</b>	<b>ENG 121-046</b>	<b>4-6:55 p.m.</b>	<b>R</b>	<b>2/7</b>	<b>5/9</b>
<b>6016</b>	<b>ENG 121-047</b>	<b>4-5:20 p.m.</b>	<b>TR</b>	<b>2/5</b>	<b>5/9</b>
<b>6015</b>	<b>ENG 121-048</b>	<b>7-9:50 p.m.</b>	<b>M</b>	<b>1/28</b>	<b>5/6</b>
<b>5913</b>	<b>ENG 121-049</b>	<b>7-9:45 p.m.</b>	<b>W</b>	<b>1/23</b>	<b>5/8</b>
6101	ENG 121-052	1-2:25 p.m.	TR	2/5	5/9
<b>5986</b>	<b>ENG 121-053</b>	<b>6-8:55 p.m.</b>	<b>R</b>	<b>2/7</b>	<b>5/9</b>
<b>6077</b>	<b>ENG 121-066</b>	<b>5-7:45 p.m.</b>	<b>R</b>	<b>1/24</b>	<b>5/9</b>
<b>6026</b>	<b>ENG 121-067</b>	<b>4-5:15 p.m.</b>	<b>TR</b>	<b>1/22</b>	<b>5/9</b>
6057	ENG 121-069	10-11:25 a.m.	MW	2/4	5/8
5895	ENG 121-120	9-9:50 a.m.	MWF	1/23	5/10
5958	ENG 121-121	10-11:15 a.m.	TR	1/22	5/9
5957	ENG 121-122	1-2:15 p.m.	TR	1/22	5/9
<b>5915</b>	<b>ENG 121-123</b>	<b>6-8:45 p.m.</b>	<b>T</b>	<b>1/22</b>	<b>5/7</b>
5905	ENG 121-124	10-11:20 a.m.	MW	1/23	5/8
<b>5914</b>	<b>ENG 121-125</b>	<b>6-8:45 p.m.</b>	<b>R</b>	<b>1/24</b>	<b>5/9</b>
5970	ENG 121-126	11:30 a.m.-12:45 p.m.	TR	1/22	5/9
5906	ENG 121-127	11-11:50 a.m.	MWF	1/23	5/10
5912	ENG 121-128	2:30-3:50 p.m.	MW	1/23	5/8
5908	ENG 121-129	11:30 a.m.-12:50 p.m.	MW	1/23	5/8
5893	ENG 121-131	8-8:50 a.m.	MWF	1/23	5/10
5892	ENG 121-132	8:30-9:45 a.m.	TR	1/22	5/9
5896	ENG 121-133	10-10:50 a.m.	MWF	1/23	5/10

#### LEARNING COMMUNITY WITH ENG 100: Grayslake

6042	ENG 121-900	9-9:50 a.m.	MWF	1/23	5/10
6047	ENG 121-901	10-11:15 a.m.	TR	1/22	5/9
6049	ENG 121-902	1-2:15 p.m.	TR	1/22	5/9
<b>6050</b>	<b>ENG 121-903</b>	<b>6-8:45 p.m.</b>	<b>T</b>	<b>1/22</b>	<b>5/7</b>
6045	ENG 121-905	10-11:20 a.m.	MW	1/23	5/8
<b>6051</b>	<b>ENG 121-906</b>	<b>6-8:45 p.m.</b>	<b>R</b>	<b>1/24</b>	<b>5/9</b>
6048	ENG 121-907	11:30 a.m.-12:45 p.m.	TR	1/22	5/9
6043	ENG 121-908	11-11:50 a.m.	MWF	1/23	5/10
6046	ENG 121-909	2:30-3:50 p.m.	MW	1/23	5/8
6044	ENG 121-911	11:30 a.m.-12:50 p.m.	MW	1/23	5/8
6095	ENG 121-920	10-11:20 a.m.	MW	1/23	5/8
6096	ENG 121-921	11-11:50 a.m.	MWF	1/23	5/10
6097	ENG 121-922	11:30 a.m.-12:45 p.m.	TR	1/22	5/9
6098	ENG 121-924	2:30-3:50 p.m.	MW	1/23	5/8
6908	ENG 121-925	8-8:50 a.m.	MWF	1/23	5/10
6909	ENG 121-926	8-8:50 a.m.	MWF	1/23	5/10
6910	ENG 121-927	8:30-9:45 a.m.	TR	1/22	5/9
6911	ENG 121-928	8:30-9:45 a.m.	TR	1/22	5/9
6912	ENG 121-929	10-10:50 a.m.	MWF	1/23	5/10
6913	ENG 121-930	10-10:50 a.m.	MWF	1/23	5/10

#### LEARNING COMMUNITY WITH ENG 100: Vernon Hills

6914	ENG 121-931	10-11:20 a.m.	MW	1/28	5/8
------	-------------	---------------	----	------	-----

### BLENDED: Grayslake

6062	ENG 121-600	11:30 a.m.-12:45 p.m.	T	1/29, 2/12, 2/26	3/12, 4/2, 4/16	4/30, 5/14
------	-------------	-----------------------	---	------------------	-----------------	------------

#### LEARNING COMMUNITY WITH ENG 109: Grayslake

6041	ENG 121-451	8:30-11:25 a.m.	TR	3/19	5/16
6065	ENG 121-453	1-3:55 p.m.	MW	3/18	5/15

#### Waukegan

6075	ENG 121-065	11:30 a.m.-12:45 p.m.	TR	1/22	5/9
<b>5917</b>	<b>ENG 121-130</b>	<b>6-8:45 p.m.</b>	<b>T</b>	<b>1/22</b>	<b>5/7</b>
<b>6088</b>	<b>ENG 121-912</b>	<b>6-8:45 p.m.</b>	<b>T</b>	<b>1/22</b>	<b>5/7</b>

#### LEARNING COMMUNITY WITH ENG 109: Waukegan

6785	ENG 121-452	11:30 a.m.-2:25 p.m.	MW	3/18	5/15
------	-------------	----------------------	----	------	------

#### Vernon Hills

5993	ENG 121-062	1-3:55 p.m.	W	2/6	5/8
<b>5916</b>	<b>ENG 121-064</b>	<b>7-9:50 p.m.</b>	<b>M</b>	<b>1/28</b>	<b>5/6</b>
6029	ENG 121-068	10-11:15 a.m.	TR	1/22	5/9
5994	ENG 121-134	10-11:20 a.m.	MW	1/28	5/8

#### Online\*

5973	ENG 121-800	ONLINE		1/22	5/17
5974	ENG 121-801	ONLINE		1/22	5/17
5995	ENG 121-802	ONLINE		1/22	5/17
6000	ENG 121-803	ONLINE		1/22	5/17
6006	ENG 121-804	ONLINE		1/22	5/17
5884	ENG 121-805	ONLINE		2/4	5/17
6060	ENG 121-806	ONLINE		1/22	3/15
6061	ENG 121-807	ONLINE		3/18	5/17
6103	ENG 121-808	ONLINE		2/25	5/17

#### INTENSIVE 5-WEEK SECTIONS: Online\*

6069	ENG 121-850	ONLINE		1/22	2/23
6070	ENG 121-851	ONLINE		2/25	4/6
6072	ENG 121-852	ONLINE		4/8	5/11

### ENG 122 English Composition II

3 Hours

*Prerequisite:* ENG 121 (C or better) (1.1)

#### Grayslake

5920	ENG 122-001	8-8:50 a.m.	MWF	1/23	5/10
5921	ENG 122-002	8-8:50 a.m.	MWF	1/23	5/10
5918	ENG 122-003	8:30-9:45 a.m.	TR	1/22	5/9
5919	ENG 122-004	8:30-9:45 a.m.	TR	1/22	5/9
5922	ENG 122-005	1-2:20 p.m.	MW	1/23	5/8
5923	ENG 122-006	9-9:50 a.m.	MWF	1/23	5/10
5924	ENG 122-007	9-9:50 a.m.	MWF	1/23	5/10
5979	ENG 122-008	9-9:50 a.m.	MWF	1/23	5/8
6052	ENG 122-009	10-10:50 a.m.	MWF	1/23	5/8
<b>5928</b>	<b>ENG 122-012</b>	<b>8:30-11:15 a.m.</b>	<b>S</b>	<b>1/26</b>	<b>5/11</b>
5941	ENG 122-013	10-11:15 a.m.	TR	1/22	5/9
5929	ENG 122-014	10-10:50 a.m.	MWF	1/23	5/10
5930	ENG 122-015	10-10:50 a.m.	MWF	1/23	5/10
5976	ENG 122-016	10-10:50 a.m.	MWF	1/23	5/10
5933	ENG 122-017	11-11:50 a.m.	MWF	1/23	5/10
5932	ENG 122-020	11:30 a.m.-12:45 p.m.	TR	1/22	5/9
5936	ENG 122-021	12-12:50 p.m.	MWF	1/23	5/10
5935	ENG 122-022	1-2:15 p.m.	TR	1/22	5/9
5937	ENG 122-023	1-2:15 p.m.	TR	1/22	5/9
5939	ENG 122-024	1-2:20 p.m.	MW	1/23	5/8
5938	ENG 122-026	2:30-5:20 p.m.	M	1/28	5/6
6012	ENG 122-027	1-1:50 p.m.	MWF	1/23	5/10
5978	ENG 122-028	1-2:15 p.m.	TR	1/22	5/9
5940	ENG 122-030	2:30-3:45 p.m.	TR	1/22	5/9
<b>5959</b>	<b>ENG 122-031</b>	<b>4-5:20 p.m.</b>	<b>MW</b>	<b>1/23</b>	<b>5/8</b>
6001	ENG 122-032	2:30-5:15 p.m.	T	1/22	5/7
6013	ENG 122-033	2:30-3:45 p.m.	TR	1/22	5/9
<b>5953</b>	<b>ENG 122-034</b>	<b>4-5:15 p.m.</b>	<b>TR</b>	<b>1/22</b>	<b>5/9</b>
<b>5992</b>	<b>ENG 122-035</b>	<b>6-8:55 p.m.</b>	<b>R</b>	<b>2/7</b>	<b>5/9</b>
<b>6014</b>	<b>ENG 122-036</b>	<b>7-9:50 p.m.</b>	<b>M</b>	<b>1/28</b>	<b>5/6</b>
<b>5972</b>	<b>ENG 122-037</b>	<b>6-8:45 p.m.</b>	<b>R</b>	<b>1/24</b>	<b>5/9</b>
<b>5942</b>	<b>ENG 122-038</b>	<b>7-9:45 p.m.</b>	<b>W</b>	<b>1/23</b>	<b>5/8</b>
<b>5943</b>	<b>ENG 122-040</b>	<b>7-9:55 p.m.</b>	<b>M</b>	<b>2/4</b>	<b>5/6</b>
<b>5983</b>	<b>ENG 122-041</b>	<b>6-8:50 p.m.</b>	<b>T</b>	<b>1/29</b>	<b>5/7</b>

ENG 122 continued.



6099	ENG 122-047	1-2:20 p.m.	TR	1/29	5/9
6027	ENG 122-051	11:30 a.m.-12:45 p.m.	TR	1/22	5/9
6055	ENG 122-053	8:30-9:50 a.m.	TR	1/29	5/9
6056	ENG 122-054	2:30-5:25 p.m.	T	2/5	5/7
6073	ENG 122-055	8:30-9:50 a.m.	TR	1/29	5/9
6074	ENG 122-056	2:30-3:50 p.m.	MW	1/28	5/8
6078	ENG 122-057	8:30-9:55 a.m.	TR	1/31	5/9
<b>6107</b>	<b>ENG 122-060</b>	<b>7-10 p.m.</b>	<b>R</b>	<b>2/7</b>	<b>5/9</b>
6110	ENG 122-061	2:30-5:15 p.m.	MW	3/18	5/15

**BLENDED: Grayslake**

6038	ENG 122-600	11:30 a.m.-12:45 p.m.	R	1/31, 2/14, 2/28 3/14, 4/4, 4/18, 5/2	
		12-1:50 p.m.	R	5/16	5/16

**HORROR: Grayslake**

5925	ENG 122-010	10-11:15 a.m.	TR	1/22	5/9
------	-------------	---------------	----	------	-----

**HARRY POTTER: Grayslake**

5926	ENG 122-011	10-11:15 a.m.	TR	1/22	5/9
------	-------------	---------------	----	------	-----

**THE COMIC BOOK: Grayslake**

5934	ENG 122-018	10-11:15 a.m.	MW	1/23	5/8
5931	ENG 122-019	11:30 a.m.-12:45 p.m.	TR	1/22	5/9

**POPULAR MUSIC: Grayslake**

5960	ENG 122-025	1-3:45 p.m.	W	1/23	5/8
------	-------------	-------------	---	------	-----

**GENDER AND SEXUALITY: Grayslake**

5927	ENG 122-029	2:30-3:45 p.m.	TR	1/22	5/9
------	-------------	----------------	----	------	-----

**HONORS: Grayslake**

5944	ENG 122-650	11:30 a.m.-12:45 p.m.	TR	1/22	5/9
------	-------------	-----------------------	----	------	-----

**Waukegan**

5969	ENG 122-043	10-11:20 a.m.	MW	1/23	5/8
<b>6792</b>	<b>ENG 122-048</b>	<b>7-9:45 p.m.</b>	<b>R</b>	<b>1/24</b>	<b>5/9</b>

**Vernon Hills**

6002	ENG 122-044	10-11:15 a.m.	TR	1/22	5/9
6008	ENG 122-045	11:30 a.m.-12:45 p.m.	TR	1/22	5/9
<b>5982</b>	<b>ENG 122-046</b>	<b>6-8:55 p.m.</b>	<b>T</b>	<b>2/5</b>	<b>5/7</b>
6030	ENG 122-052	11:30 a.m.-12:50 p.m.	MW	1/23	5/8

**Online\***

5882	ENG 122-800	ONLINE		1/22	5/17
5975	ENG 122-801	ONLINE		1/22	5/17
5991	ENG 122-802	ONLINE		1/22	5/17
6003	ENG 122-803	ONLINE		1/22	5/17
6005	ENG 122-804	ONLINE		2/4	5/17
6009	ENG 122-805	ONLINE		2/4	5/17
6028	ENG 122-806	ONLINE		1/22	3/15
6063	ENG 122-807	ONLINE		3/18	5/17
6104	ENG 122-808	ONLINE		1/28	5/17
6105	ENG 122-809	ONLINE		2/4	5/17

**INTENSIVE 5-WEEK SECTIONS: Online\***

6067	ENG 122-850	ONLINE		2/25	4/6
6068	ENG 122-851	ONLINE		4/8	5/11

**ENG 123 Mass Communications 3 Hours***Prerequisite:* College Reading and Writing Readiness (1.1)**Grayslake**

5945	ENG 123-001	10-11:15 a.m.	TR	1/22	5/9
------	-------------	---------------	----	------	-----

**ENG 124 Newswriting I 3 Hours***Prerequisite:* College Reading and Writing Readiness (1.1)**Grayslake**

5962	ENG 124-001	1-2:15 p.m.	TR	1/22	5/9
------	-------------	-------------	----	------	-----

**ENG 126 Advanced Composition: Scientific and Technical Communications 3 Hours***Prerequisite:* ENG 120 or ENG 121(either C or better) (1.1)**Grayslake**

5946	ENG 126-001	11:30 a.m.-12:45 p.m.	TR	1/22	5/9
------	-------------	-----------------------	----	------	-----

**Online\***

5980	ENG 126-800	ONLINE		1/22	5/17
------	-------------	--------	--	------	------

**ENG 128 Linguistics and Society 3 Hours***Corequisite:* ELI 110 or College Reading and Writing Readiness (1.1)**Online\***

5883	ENG 128-800	ONLINE		2/4	5/17
------	-------------	--------	--	-----	------

**ENG 220 Introduction to Scripts for Screen 3 Hours***Prerequisite:* ENG 121 (C or better) (1.1)**Grayslake**

5996	ENG 220-001	7-9:45 p.m.	T	1/22	5/7
------	-------------	-------------	---	------	-----

**ENG 222 Creative Writing 3 Hours***Prerequisite:* College Reading and Writing Readiness (1.1)**Grayslake**

5947	ENG 222-001	11:30 a.m.-12:45 p.m.	TR	1/22	5/9
5948	ENG 222-002	11:30 a.m.-2:20 p.m.	M	1/28	5/6
<b>5999</b>	<b>ENG 222-003</b>	<b>4-6:55 p.m.</b>	<b>W</b>	<b>2/6</b>	<b>5/8</b>

**Online\***

5961	ENG 222-800	ONLINE		1/22	5/17
6054	ENG 222-801	ONLINE		2/4	5/17
6082	ENG 222-850	ONLINE		1/22	3/17

**ENG 224 Creative Writing II 3 Hours***Prerequisite:* ENG 121 (C or better) (1.1)**Grayslake**

6086	ENG 224-001	6-8:55 p.m.	R	2/7	5/9
------	-------------	-------------	---	-----	-----

**ENG 226 Survey of British Literature II 3 Hours***Prerequisite:* ENG120 or ENG 121 (C or better) (1.1)**Grayslake**

6907	ENG 226-001	1-2:20 p.m.	MW	1/23	5/8
------	-------------	-------------	----	------	-----

**ENG 227 Introduction to Shakespeare 3 Hours***Prerequisite:* ENG120 or ENG 121 (C or better) (1.1)**Grayslake**

5949	ENG 227-001	10-11:15 a.m.	TR	1/22	5/9
------	-------------	---------------	----	------	-----

**ENG 228 World Literature 3 Hours***Prerequisite:* ENG120 or ENG 121 (C or better) (1.1)**Grayslake**

6031	ENG 228-001	2:30-3:45 p.m.	TR	1/22	5/9
------	-------------	----------------	----	------	-----

**ENG 229 American Literature: 20th Century to Present 3 Hours***Prerequisite:* ENG 120 or ENG 121(either C or better) (1.1)**Grayslake**

6010	ENG 229-001	11:30 a.m.-12:45 p.m.	TR	1/22	5/9
------	-------------	-----------------------	----	------	-----

**ENG 243 Introduction to Fiction 3 Hours***Prerequisite:* ENG 120 or ENG 121(either C or better) (1.1)**Grayslake**

6011	ENG 243-001	11:30 a.m.-12:50 p.m.	MW	1/23	5/8
------	-------------	-----------------------	----	------	-----

**ENG 244 Mythology and Fairy Tales 3 Hours***Prerequisite:* ENG120 or ENG 121 (C or better) (1.1)**Grayslake**

5950	ENG 244-001	8:30-9:50 a.m.	MW	1/23	5/8
<b>5989</b>	<b>ENG 244-002</b>	<b>4-6:55 p.m.</b>	<b>M</b>	<b>1/28</b>	<b>5/6</b>

**HONORS: Grayslake**

6058	ENG 244-650	1-2:15 p.m.	TR	1/22	5/9
------	-------------	-------------	----	------	-----

**ENG 249 Children's Literature 3 Hours***Prerequisite:* ENG120 or ENG 121 (C or better) (1.1)**Grayslake**

6039	ENG 249-001	6-8:45 p.m.	T	1/22	5/7
------	-------------	-------------	---	------	-----

## Spring 2019 Credit Class Schedule Listing

### ENG 262 Theories of Teaching ELLs and Bilingual Education 3 Hours

*Prerequisite:* College Reading and Writing Readiness (1.1)

**BLENDED: Grayslake**

6915	ENG 262-600	4:30-6:45 p.m.	T	1/22	4/16
------	-------------	----------------	---	------	------

### ENG 265 Teaching Grammar to ELLs 3 Hours

*Prerequisite:* College Reading and Writing Readiness (1.1)

**BLENDED: Grayslake**

5998	ENG 265-600	4:30-6:45 p.m.	W	1/23	5/1
------	-------------	----------------	---	------	-----

### ENG 266 Professional Communication 3 Hours

*Prerequisite:* ENG 121 or ENG 126 (1.2)

**Online\***

5954	ENG 266-800	ONLINE		1/22	5/17
------	-------------	--------	--	------	------

### ENG 268 Assessment of ELLs 3 Hours

*Prerequisite:* College Reading and Writing Readiness (1.1)

**BLENDED: Grayslake**

5977	ENG 268-600	4:30-6:45 p.m.	M	1/28	4/22
------	-------------	----------------	---	------	------

### ENG 271 Teaching English to Speakers of Other Languages Practicum 3 Hours

*Prerequisite:* ENG 127, ENG 128, ENG 261, ENG 262, ENG 265, ENG 267, ENG 268 and CMM 127 (all C or better) and consent of instructor (1.1)

**Grayslake**

5997	ENG 271-980			1/22	5/17
------	-------------	--	--	------	------

### ENG 272 Principles and Practices in Foreign Language Teaching 3 Hours

*Prerequisite:* College Reading and Writing Readiness (1.2)

**Online\***

6931	ENG 272-800	ONLINE		1/22	3/3
------	-------------	--------	--	------	-----

### ENG 273 English Language: Structure and Use 3 Hours

*Prerequisite:* College Reading and Writing Readiness (1.2)

**Online\***

6932	ENG 273-800	ONLINE		3/4	4/19
------	-------------	--------	--	-----	------

## ENGLISH LANGUAGE INSTRUCTION

Communication Arts, Humanities and Fine Arts Division  
(847) 543-2040, [www.clcillinois.edu/academiceli](http://www.clcillinois.edu/academiceli)

### ELI 100 Topics in Academic Enhancement for English Language Learners 3 Hours

*Prerequisite:* ELI Accuplacer score of 199 or higher OR College Reading and Writing Readiness (1.4)

**SPEAKING AND LISTENING: Grayslake**

5874	ELI 100-001	10 a.m.-12:50 p.m.	F	2/1	5/10
------	-------------	--------------------	---	-----	------

**ORAL COMMUNICATION SKILLS: Vernon Hills**

5875	ELI 100-002	6:30-9:20 p.m.	W	1/30	5/8
------	-------------	----------------	---	------	-----

### ELI 101 Academic English-Beginning 6 Hours

*Prerequisite:* ELI Accuplacer score of 120 or higher; OR College Reading and Writing Readiness (1.4)

**READING and ORAL SKILLS - BLENDED: Grayslake**

6945	ELI 101-600	10 a.m.-12:50 p.m.	MW	1/28	5/8
------	-------------	--------------------	----	------	-----

**GRAMMAR and WRITING - BLENDED: Grayslake**

6946	ELI 101-601	10 a.m.-12:50 p.m.	TR	1/29	5/9
------	-------------	--------------------	----	------	-----

### ELI 102 Academic English-Intermediate 6 Hours

*Prerequisite:* Both sections (12 hours) of ELI 101 (C or better); OR ELI Accuplacer score of 171 or higher; OR College Reading and Writing Readiness (1.4)

**READING and ORAL SKILLS - BLENDED: Grayslake**

5869	ELI 102-600	10 a.m.-12:50 p.m.	MW	1/28	5/8
6947	ELI 102-602	10 a.m.-12:50 p.m.	MW	1/28	5/8

**GRAMMAR and WRITING - BLENDED: Grayslake**

5870	ELI 102-601	10 a.m.-12:50 p.m.	TR	1/29	5/9
6948	ELI 102-603	10 a.m.-12:50 p.m.	TR	1/29	5/9

### ELI 103 Academic English - Advanced I 6 Hours

*Prerequisite:* 12 credit hours in ELI 102 with a grade of C or better; OR ELI Accuplacer score of 221 or higher; OR College Reading and Writing Readiness (1.4)

**GRAMMAR and WRITING - BLENDED: Grayslake**

5867	ELI 103-600	10 a.m.-12:50 p.m.	MW	1/28	5/8
5878	ELI 103-601	10 a.m.-12:50 p.m.	MW	1/28	5/8

### ELI 104 Academic English - Advanced II 6 Hours

*Prerequisite:* 12 credit hours in ELI 102 with a grade of C or better; OR ELI Accuplacer score of 221 or higher; OR College Reading and Writing Readiness (1.4)

**READING and ORAL SKILLS - BLENDED: Grayslake**

5868	ELI 104-600	10 a.m.-12:45 p.m.	TR	1/29	5/9
5879	ELI 104-601	10 a.m.-12:45 p.m.	TR	1/29	5/8

### ELI 108 Academic Reading and Writing for English Language Learners 6 Hours

*Prerequisite:* ELI Accuplacer score of 235 or higher OR APT score of 80 or higher OR ELI 103 (C or better) OR ELI 104 (C or better) OR ELI 110 OR College Reading and Writing Readiness (1.4)

**Grayslake**

5871	ELI 108-001	7-9:50 p.m.	MW	1/23	5/8
5877	ELI 108-002	10 a.m.-12:45 p.m.	TR	1/22	5/9

### ELI 109 Academic Reading and Writing for English Language Learners II 3 Hours

*Prerequisite:* ELI Accuplacer score of 285 or higher, OR APT - 122 or higher; OR ELI 103 and ELI 104 (both B or better); OR ELI 108, ELI 110, OR ENG 108 (all C or better); OR College Reading and Writing Readiness (1.4)

**Grayslake**

5873	ELI 109-001	7-9:45 p.m.	R	1/24	5/9
5876	ELI 109-002	10 a.m.-12:45 p.m.	F	1/25	5/10
6949	ELI 109-004	8:30-9:50 a.m.	MW	1/23	5/8

**LEARNING COMMUNITY WITH ENG 121: Grayslake**

5872	ELI 109-454	11:30 a.m.-12:45 p.m.	WF	1/23	5/10
------	-------------	-----------------------	----	------	------

**Waukegan**

6788	ELI 109-003	10 a.m.-12:45 p.m.	T	1/22	5/7
------	-------------	--------------------	---	------	-----

### ELI 110 Academic English for English Learners - Transitional 9 Hours

*Prerequisite:* ELI 103 AND ELI 104 (both C or better) or ELI 108 (C or better) or ELI Accuplacer score of 250 or above or College Reading and Writing Readiness (1.4)

**Grayslake**

5880	ELI 110-001	10 a.m.-12:50 p.m.	MWF	1/23	5/10
6950	ELI 110-002	1-3:50 p.m.	MWR	1/23	5/9

### ELI 125 Introduction to American College Culture 1 Hour

*Prerequisite:* ELI Accuplacer test score of 221 or higher OR APT score of 80 or higher OR College Reading and Writing Readiness

**Corequisite:** ELI 103 or ELI 104 or ELI 108 or ELI 109 or ELI 110 (1.1)

**Grayslake**

6951	ELI 125-001	1-1:50 p.m.	W	1/23	5/15
------	-------------	-------------	---	------	------

# FIRE SCIENCE TECHNOLOGY

Business and Social Sciences Division

(847) 543-2047, [www.clcillinois.edu/programs/fst](http://www.clcillinois.edu/programs/fst)

## FST 111 Introduction to Fire Service 3 Hours

*Prerequisite:* College Reading and Writing Readiness OR concurrent enrollment in ENG 109 or ELI 109 or ENG 100 -AND- Basic Algebra Readiness (1.2)

Grayslake

5428 FST 111-001 10 a.m.-12:50 p.m. M 1/28 5/6

## FST 118 Incident Command 3 Hours

*Prerequisite:* FST 111 (C or better) (1.2)

BLENDDED: Grayslake

5431 FST 118-600 4-6:50 p.m. T 3/19 5/7

## FST 131 Basic Operations Firefighter B 4 Hours

*Prerequisite:* FST 130 (C or better) (1.2)

*Additional Course Fee:* \$350

Grayslake

5435 FST 131-001 8 a.m.-1:50 p.m. T 1/22 5/7

## FST 132 Basic Operations Firefighter C 4 Hours

*Prerequisite:* FST 131 (C or better) (1.2)

*Additional Course Fee:* \$350

Grayslake

5436 FST 132-001 8 a.m.-1:50 p.m. R 1/24 5/9

## FST 173 Fire Instructor I 3 Hours

*Prerequisite:* FST 111 (1.2)

BLENDDED: Grayslake

6854 FST 173-600 7-9:50 p.m. M 1/28 3/11

## FST 174 Fire Instructor II 3 Hours

*Prerequisite:* FST 173 (1.2)

BLENDDED: Grayslake

5432 FST 174-600 7-9:50 p.m. M 3/18 5/6

## FST 179 Fire Protection Systems 3 Hours

*Prerequisite:* FST 111 (C or better) (1.2)

Grayslake

6849 FST 179-001 1-3:50 p.m. T 1/22 5/7

## FST 181 Fire Behavior and Combustion 3 Hours

*Prerequisite:* FST 111 (C or better) (1.2)

Grayslake

6850 FST 181-001 4-6:50 p.m. M 1/28 5/6

## FST 182 Building Construction for Fire Protection 3 Hours

*Prerequisite:* FST 111 (C or better) (1.2)

Grayslake

6851 FST 182-001 8-10:50 a.m. F 1/25 5/10

## FST 192 Hazardous Materials First Responder 3 Hours

*Prerequisite:* FST 111 (1.2)

*Additional Course Fee:* \$150

Grayslake

5438 FST 192-001 12-3:45 p.m. W 1/23 5/8

## FST 193 Fire Protection Hydraulics and Water Supply 3 Hours

*Prerequisite:* FST 111 (C or better) (1.2)

Grayslake

6852 FST 193-001 8-10:50 a.m. W 1/23 5/8

## FST 273 Fire Science Business and Operations 3 Hours

*Prerequisite:* FST 111 (1.2)

BLENDDED: Grayslake

5443 FST 273-600 6-8:50 p.m. R 1/24 3/13

## FST 274 Fire Administration and the Law 3 Hours

*Prerequisite:* FST 111 (1.2)

BLENDDED: Grayslake

5434 FST 274-600 6-8:50 p.m. R 3/21 5/9

## FST 279 Special Topics in the Fire Service 3 Hours (1.2)

Grayslake

5442 FST 279-980 2/22 5/17

# FRENCH

Communication Arts, Humanities and Fine Arts Division

(847) 543-2040, [www.clcillinois.edu/programs/for](http://www.clcillinois.edu/programs/for)

## FRN 121 Beginning Conversational French I 4 Hours (1.1)

Grayslake

6111 FRN 121-001 12-1:55 p.m. MW 1/23 5/8

6814 FRN 121-002 6-7:50 p.m. TR 1/22 5/9

## FRN 122 Beginning Conversational French II 4 Hours

*Prerequisite:* FRN 121 (1.1)

Grayslake

6815 FRN 122-001 10-11:55 a.m. MW 1/23 5/8

6816 FRN 122-002 6-7:55 p.m. MW 1/23 5/15'

# GENDER AND SEXUALITY STUDIES

Business and Social Sciences Division

(847) 543-2047, [www.clcillinois.edu/programs/gxs](http://www.clcillinois.edu/programs/gxs)

## GXS 121 Introduction to Gender Studies 3 Hours

*Prerequisite:* College Reading and Writing Readiness (1.1)

Grayslake

5444 GXS 121-001 11:30 a.m.-12:50 p.m. MW 1/23 5/8

Online\*

5448 GXS 121-800 ONLINE 2/4 5/17

## GXS 229 Sex, Gender, and Power 3 Hours

*Prerequisite:* College Reading and Writing Readiness

*Recommended:* SOC 121 (1.1)

Grayslake

5446 GXS 229-002 1-2:15 p.m. TR 1/22 5/9

LGBTQ+ ISSUES: Grayslake

5445 GXS 229-001 10-11:20 a.m. MW 1/23 5/8

Online\*

5447 GXS 229-800 ONLINE 2/4 5/17

## GEOGRAPHY

Engineering, Math and Physical Sciences Division  
(847) 543-2044, [www.clcillinois.edu/programs/geg](http://www.clcillinois.edu/programs/geg)

### GEG 120 Principles of Physical Geography 4 Hours

*Prerequisite:* College Reading and Writing Readiness AND Basic Algebra Readiness (1.1)

*Additional Course Fee:* \$25

#### Grayslake

6535	GEG 120-001	1-2:50 p.m.	T	1/22	5/9
		1-3:45 p.m.	R	1/22	5/9

### GEG 121 Physical Geography 3 Hours

*Prerequisite:* College Reading and Writing Readiness (1.1)

#### Grayslake

6527	GEG 121-002	8:30-9:45 a.m.	MW	1/23	5/8
6529	GEG 121-004	9:30-10:45 a.m.	TR	1/22	5/9
6528	GEG 121-005	10-11:15 a.m.	MW	1/23	5/8
6898	GEG 121-006	7-9:45 p.m.	T	1/22	5/7

#### Online\*

6531	GEG 121-800	ONLINE		1/22	5/17
6536	GEG 121-801	ONLINE		2/18	5/17

### GEG 122 Cultural Geography 3 Hours

*Prerequisite:* College Reading and Writing Readiness (1.1)

#### Grayslake

6530	GEG 122-001	11:30 a.m.-12:45 p.m.	MW	1/23	5/8
------	-------------	-----------------------	----	------	-----

#### INTENSIVE 8-WEEK SECTION: Online\*

6534	GEG 122-850	ONLINE		3/18	5/17
------	-------------	--------	--	------	------

### GEG 123 World Regional Geography 3 Hours

*Prerequisite:* College Reading and Writing Readiness (1.1)

#### Grayslake

6533	GEG 123-001	11 a.m.-12:15 p.m.	TR	1/22	5/9
------	-------------	--------------------	----	------	-----

#### Online\*

6532	GEG 123-800	ONLINE		1/22	5/17
------	-------------	--------	--	------	------

### GEG 240 Geographic Information Systems I 3 Hours

*Prerequisite:* College Reading and Writing Readiness (1.1)

#### Grayslake

6899	GEG 240-800	ONLINE		1/22	5/17
------	-------------	--------	--	------	------

## GERMAN

Communication Arts, Humanities and Fine Arts Division  
(847) 543-2040, [www.clcillinois.edu/programs/for](http://www.clcillinois.edu/programs/for)

### GER 121 Beginning Conversational German I 4 Hours

(1.1)

#### Grayslake

6817	GER 121-001	12-1:50 p.m.	TR	1/22	5/9
------	-------------	--------------	----	------	-----

### GER 122 Beginning Conversational German II 4 Hours

*Prerequisite:* GER 121 (1.1)

#### Grayslake

6115	GER 122-001	10-11:50 a.m.	TR	1/22	5/9
------	-------------	---------------	----	------	-----

## HVAC ENGINEERING TECHNOLOGY

Engineering, Math and Physical Sciences Division  
(847) 543-2044, [www.clcillinois.edu/programs/het](http://www.clcillinois.edu/programs/het)

### HET 110 Basic Refrigeration Systems 4 Hours

(1.2)

*Additional Course Fee:* \$45

#### BLENDDED: Grayslake

6538	HET 110-602	5:30-9:50 p.m.	M	1/28	5/6
6555	HET 110-603	5:30-9:50 p.m.	M	1/28	5/6
6537	HET 110-605	8 a.m.-2:30 p.m.	MTWR	1/22	2/18

### HET 111 HVACR Electricity I 4 Hours

(1.2)

*Additional Course Fee:* \$45

#### BLENDDED: Grayslake

6545	HET 111-601	5:30-9:50 p.m.	T	1/22	5/7
6554	HET 111-602	5:30-9:50 p.m.	T	1/22	5/7
6539	HET 111-605	8 a.m.-2:30 p.m.	MTWR	2/19	3/18

### HET 119 HVACR Electricity II 4 Hours

*Prerequisite:* HET 110 and HET 111 (1.2)

*Additional Course Fee:* \$45

#### BLENDDED: Grayslake

6540	HET 119-601	5:30-9:50 p.m.	W	1/23	5/8
------	-------------	----------------	---	------	-----

### HET 130 Heating I Residential Appliances 4 Hours

*Prerequisite:* HET 110 and HET 111 (1.2)

*Additional Course Fee:* \$45

#### BLENDDED: Grayslake

6557	HET 130-600	5:30-9:50 p.m.	T	1/22	5/7
6548	HET 130-605	8 a.m.-2:30 p.m.	MTWR	3/19	4/22

### HET 155 HVAC/R Blueprint Reading 1 Hour

(1.2)

#### BLENDDED: Grayslake

6546	HET 155-601	5:30-6:30 p.m.	W	1/23	5/8
6547	HET 155-605	2:30-3:30 p.m.	MTWR	1/22	2/18

### HET 190 EPA Certification Preparation 2 Hours

*Corequisite:* HET 110 or Consent of Instructor (1.2)

*Additional Course Fee:* \$55

#### BLENDDED: Grayslake

6544	HET 190-601	4-5:20 p.m.	M	2/18	5/6
------	-------------	-------------	---	------	-----

### HET 191 HVACR Load Calculation 4 Hours

*Prerequisite:* HET 110 and HET 111 (1.2)

*Additional Course Fee:* \$75

#### BLENDDED: Grayslake

6977	HET 191-600	5:30-9:50 p.m.	M	1/24	5/9
------	-------------	----------------	---	------	-----

### HET 193 Recertification Preparation 0.5 Hour

*Prerequisite:* HET 110 and HET 111 or consent of instructor (1.2)

*Additional Course Fee:* \$75

#### Grayslake

6543	HET 193-001	8 a.m.-3:30 p.m.	S	5/4	5/4
------	-------------	------------------	---	-----	-----

### HET 230 Air Movement and Ventilation 4 Hours

*Prerequisite:* HET 119 (C or better) AND MTH 114 or higher (C or better) or appropriate score on Math Placement test or Math ACT score of 17 or higher AND College Reading and Writing Readiness (1.2)

*Additional Course Fee:* \$45

#### BLENDDED: Grayslake

6542	HET 230-600	5:30-9:50 p.m.	M	1/28	5/6
------	-------------	----------------	---	------	-----

**HET 231 Heating II Hydronic Heating Systems 4 Hours**

*Prerequisite:* MTH 114 or higher or appropriate score on Math Placement test or Math ACT score of 17 or higher; AND minimum APT score of 122 or College Reading and Writing Readiness; OR Consent of Instructor (1.2)

*Additional Course Fee:* \$45

**Blended: Grayslake**

6552	HET 231-601	TBA	TBA	1/23	5/8
------	-------------	-----	-----	------	-----

**HET 251 Sheet Metal Fabrication 1 Hour**

*Prerequisite:* HET 155 (C or better) (1.2)

**Blended: Grayslake**

6553	HET 251-601	6:30-8:30 p.m.	R	1/24	5/9
6550	HET 251-605	8 a.m.-12 p.m.	F	2/22	4/19

**HET 252 Air Conditioning III Installation & Service 4 Hours**

*Prerequisite:* MTH 114 or higher or appropriate score on Math Placement test or Math ACT score of 17 or higher; AND minimum APT score of 122 or College Reading and Writing Readiness; OR Consent of Instructor (1.2)

*Additional Course Fee:* \$50

**Blended: Grayslake**

6556	HET 252-600	5:30-9:50 p.m.	R	1/24	5/9
6549	HET 252-605	8 a.m.-2:30 p.m.	MTWR	4/23	5/9

**HET 273 Direct Digital Controls 4 Hours**

*Prerequisite:* HET 119 (C or better) AND MTH 114 or higher (C or better) or appropriate score on Math Placement test or Math ACT score of 17 or higher AND College Reading and Writing Readiness (1.2)

**Grayslake**

6551	HET 273-601	5:30-9:30 p.m.	R	1/24	5/9
------	-------------	----------------	---	------	-----

**HET 291 Energy Auditing 4 Hours**

*Prerequisite:* MTH 114 or higher or appropriate score on Math Placement test or Math ACT score of 17 or higher; AND minimum APT score of 122 or College Reading and Writing Readiness; OR Consent of Instructor (1.2)

*Additional Course Fee:* \$70

**Blended: Grayslake** (classes will meet occasional Mondays and Saturdays)

7097	HET 291-600	5:30-9:30 p.m.	M	1/24	5/9
		8 a.m.-2:30 p.m.	S	1/24	5/9

**HET 293 HVAC Codes 3 Hours**

*Prerequisite:* MTH 114 or higher or appropriate score on Math Placement test or Math ACT score of 17 or higher; AND minimum APT score of 122 or College Reading and Writing Readiness; OR Consent of Instructor (1.2)

**Online\***

7090	HET 293-800	ONLINE		1/22	5/17
------	-------------	--------	--	------	------

## HEALTH INFORMATION TECHNOLOGY

### Biological and Health Sciences Division

(847) 543-2042, [www.clcillinois.edu/programs/hit](http://www.clcillinois.edu/programs/hit)

**HIT 111 Medical Terminology 3 Hours**

*Prerequisite:* College Reading and Writing Readiness (1.2)

**Grayslake**

4977	HIT 111-001	8:30-11:20 a.m.	F	1/25	5/10
4985	HIT 111-002	4-6:50 p.m.	T	1/22	5/7
4984	HIT 111-003	6-8:50 p.m.	W	2/5	5/8

**Online\***

4986	HIT 111-800	ONLINE		1/22	5/17
4990	HIT 111-801	ONLINE		1/22	5/17

**HIT 113 Ethical and Legal Aspects of Medical Records 2 Hours**

*Prerequisite:* College Reading and Writing Readiness (1.2)

**Blended: Grayslake**

4978	HIT 113-600	1-2:50 p.m.	W	1/23	3/13
------	-------------	-------------	---	------	------

**HIT 117 Basic CPT Coding 3 Hours**

*Prerequisite:* HIT 111 (C or better)

*Corequisite:* BIO 111 or BIO 245 (both C or better) (1.2)

*Additional Course Fee:* \$20

**Grayslake**

4982	HIT 117-001	5:30-9:20 p.m.	M	1/28	5/6
------	-------------	----------------	---	------	-----

**HIT 119 Pharmacology 1 Hour**

*Prerequisite:* College Reading and Writing Readiness (1.2)

**Grayslake**

4979	HIT 119-001	6-8:50 p.m.	R	3/21	5/9
------	-------------	-------------	---	------	-----

**Online\***

4987	HIT 119-800	ONLINE		1/22	3/15
4991	HIT 119-801	ONLINE		3/18	5/17

**HIT 131 Basic ICD-10-CM Coding 3 Hours**

*Prerequisite:* HIT 111 (C or better)

*Corequisite:* BIO 111 or BIO 245 (both C or better) (1.2)

*Additional Course Fee:* \$20

**Grayslake**

4989	HIT 131-001	11:30-3:20 p.m.	F	1/25	5/10
------	-------------	-----------------	---	------	------

**HIT 213 Professional Practice Experience in Health Information Technology II 2 Hours**

*Prerequisite:* HIT 212 (C or better)

*Corequisite:* HIT 218 (C or better) (1.2)

*Additional Course Fee:* \$20

**Grayslake**

4980	HIT 213-001	12-12:50 p.m.	W	1/23	3/13
------	-------------	---------------	---	------	------

**HIT 218 Seminar in Health Information Technology 2 Hours**

*Corequisite:* HIT 213 (C or better) (1.2)

**Grayslake**

4981	HIT 218-001	1-2:50 p.m.	W	1/23	5/8
------	-------------	-------------	---	------	-----

**HIT 231 Leadership and Management in Health Information Management 2 Hours**

*Prerequisite:* HIT 115 (C or better) and admission into the HIT program (1.2)

*Additional Course Fee:* \$20

**Grayslake**

6996	HIT 231-001	9-11:50 a.m.	W	1/23	5/8
------	-------------	--------------	---	------	-----

**HIT 232 Quality Management and Healthcare Statistics 2 Hours**

*Prerequisite:* HIT 115 (C or better) and admission into the HIT program (1.2)

*Additional Course Fee:* \$20

**Grayslake**

6997	HIT 232-001	5:30-9:20 p.m.	T	1/22	5/7
------	-------------	----------------	---	------	-----

**HIT 271 Advanced Coding 2 Hours**

*Prerequisite:* HIT 117, HIT 131, HIT 132, and HIT 215 (all C or better) (1.2)

*Additional Course Fee:* \$20

**Grayslake**

4983	HIT 271-001	5:30-8:20 p.m.	M	1/28	5/6
------	-------------	----------------	---	------	-----

# HEALTH AND WELLNESS PROMOTION

## Biological and Health Sciences Division

(847) 543-2042, [www.clcillinois.edu/programs/hwp](http://www.clcillinois.edu/programs/hwp)

### HWP 240 Contemporary Health Issues 3 Hours

*Prerequisite:* College Reading and Writing Readiness (1.1)

#### Grayslake

5010 HWP 240-001 10-11:15 a.m. MW 1/23 5/8

#### Blended: Grayslake

5011 HWP 240-600 11 a.m.-12:15 p.m. TR 3/19 5/9

5012 HWP 240-601 7-9:45 p.m. M 4/1 5/3

#### Online\*

5013 HWP 240-800 ONLINE 1/22 5/17

### HWP 257 Health and Wellness Practicum I 1 Hour

*Prerequisite:* College Reading and Writing Readiness (1.2)

*Additional Course Fee:* \$10

#### Vernon Hills

5014 HWP 257-001 1/22 5/10

### HWP 258 Health and Wellness Practicum II 1 Hour

*Prerequisite:* HWP 257 (C or better) and Consent of Instructor (1.2)

*Additional Course Fee:* \$10

#### Vernon Hills

5016 HWP 258-001 1/22 5/10

### HWP 260 Sport and Exercise Nutrition 3 Hours

*Prerequisite:* College Reading and Writing Readiness (1.1)

#### Blended: Grayslake

5017 HWP 260-600 7-8:45 p.m. M 1/28 5/6

### HWP 290 Principles of Wellness Coaching 3 Hours

*Prerequisite:* College Reading and Writing Readiness (1.1)

#### Blended: Vernon Hills

5015 HWP 290-600 6-8:45 p.m. T 3/19 5/7

### HWP 299 Special Topics: Health and Wellness Promotion 4 Hours

*Prerequisite:* College Reading and Writing Readiness (1.2)

#### Blended- Personal Wellness: Grayslake

5018 HWP 299-600 12-12:50 p.m. T 3/19 5/7

# HISTORY

## Business and Social Sciences Division

(847) 543-2047, [www.clcillinois.edu/programs/hst](http://www.clcillinois.edu/programs/hst)

### HST 121 History of Western Civilization to 1500 3 Hours

*Prerequisite:* College Reading and Writing Readiness (1.1)

#### Grayslake

5496 HST 121-001 8-9:50 a.m. MW 2/6 5/8

5498 HST 121-002 10-11:15 a.m. TR 1/22 5/9

5500 HST 121-003 10 a.m.-12:45 p.m. F 1/25 5/10

5497 HST 121-005 1-2:20 p.m. MW 1/23 5/8

5499 HST 121-006 2:30-5:20 p.m. MW 3/18 5/8

#### Waukegan

7082 HST 121-004 1-2:15 p.m. TR 1/22 5/9

#### Online\*

5511 HST 121-800 ONLINE 1/22 5/17

### HST 122 History of Western Civilization From 1500 3 Hours

*Prerequisite:* College Reading and Writing Readiness (1.1)

#### Grayslake

5506 HST 122-001 11:30 a.m.-12:45 p.m. TR 1/22 5/9

5501 HST 122-002 10-11:20 a.m. MW 1/23 5/8

#### Online\*

5513 HST 122-800 ONLINE 2/4 5/17

### HST 126 History/Non-Western World Since 1500 3 Hours

*Prerequisite:* College Reading and Writing Readiness (1.1)

#### Grayslake

5510 HST 126-001 11:30 a.m.-12:50 p.m. MW 1/23 5/8

### HST 141 World History to 1500 3 Hours

*Prerequisite:* College Reading and Writing Readiness (1.1)

#### Grayslake

5516 HST 141-001 10-11:15 a.m. TR 1/22 5/9

### HST 142 World History From 1500 3 Hours

*Prerequisite:* College Reading and Writing Readiness (1.1)

#### Grayslake

6934 HST 142-001 11:30 a.m.-12:45 p.m. TR 1/22 5/9

### HST 221 United States History to 1876 3 Hours

*Prerequisite:* College Reading and Writing Readiness (1.1)

#### Grayslake

5507 HST 221-001 10-11:15 a.m. TR 1/22 5/9

5502 HST 221-002 11:30 a.m.-12:50 p.m. MW 1/23 5/8

#### Vernon Hills

5515 HST 221-003 7-9:45 p.m. W 1/23 5/8

#### Online\*

5508 HST 221-800 ONLINE 2/4 5/17

### HST 222 United States History 1876 to Present 3 Hours

*Prerequisite:* College Reading and Writing Readiness (1.1)

#### Grayslake

5514 HST 222-001 8:30-9:45 a.m. TR 1/22 5/9

5503 HST 222-002 10-11:20 a.m. MW 1/23 5/8

5504 HST 222-003 11:30 a.m.-12:45 p.m. TR 1/22 5/9

5505 HST 222-004 1-2:15 p.m. TR 1/22 5/9

#### Online\*

5509 HST 222-800 ONLINE 1/23 5/17

#### INTENSIVE 8-WEEK SECTION: Online\*

5512 HST 222-850 ONLINE 3/18 5/17

### HST 223 American Popular Culture 3 Hours

*Prerequisite:* College Reading and Writing Readiness (1.1)

#### Grayslake

6935 HST 223-001 8:30-9:50 a.m. MW 1/23 5/8

### HST 226 United States History from 1945 3 Hours

*Prerequisite:* College Reading and Writing Readiness (1.1)

#### Online\*

5518 HST 226-800 ONLINE 1/22 5/17

### HST 242 History of Chicago 3 Hours

*Prerequisite:* College Reading and Writing Readiness (1.1)

#### Grayslake

6936 HST 242-001 1-2:20 p.m. MW 1/23 5/8

### HST 246 History of Latin America from 1825 3 Hours

*Prerequisite:* College Reading and Writing Readiness (1.1)

#### Grayslake

5517 HST 246-001 1-2:15 p.m. TR 1/22 5/9

# HORTICULTURE

Biological and Health Sciences Division  
(847) 543-2042, www.clcillinois.edu/programs/hrt

## HRT 121 Introduction to Horticulture 3 Hours

*Prerequisite:* College Reading and Writing Readiness or concurrent enrollment in ENG 109 or ELI 109 or ELI 110 or ENG 100 AND a score of 34 or higher on the Math Placement Test or Basic Algebra Readiness (1.1)

### Grayslake

5003	HRT 121-001	11 a.m.-12:15 p.m.	MW	1/23	5/8
5004	HRT 121-002	6-8:50 p.m.	M	1/28	5/6

### Online\*

5008	HRT 121-800	ONLINE		1/22	5/17
------	-------------	--------	--	------	------

## HRT 126 Entomology 3 Hours

*Prerequisite:* College Reading and Writing Readiness

*Corequisite:* HRT 121 (C or better) (1.1)

*Additional Course Fee:* \$40

### Grayslake

5009	HRT 126-980			1/22	5/17
------	-------------	--	--	------	------

## HRT 127 Perennials, Annuals and Weeds (1.1) 3 Hours

*Additional Course Fee:* \$20

### Grayslake

4998	HRT 127-001	10-11:50 a.m.	TR	1/22	5/9
4999	HRT 127-002	6-9:50 p.m.	W	1/23	5/8

## HRT 129 Plant Pathology 3 Hours

*Prerequisite:* College Reading and Writing Readiness

*Corequisite:* HRT 121 (C or better) (1.1)

*Additional Course Fee:* \$40

### Grayslake

4994	HRT 129-001	6-9:50 p.m.	T	1/22	5/7
------	-------------	-------------	---	------	-----

## HRT 221 Plant Propagation 3 Hours

*Prerequisite:* College Reading and Writing Readiness AND HRT 121 (C or better) (1.1)

*Additional Course Fee:* \$50

### Grayslake

4997	HRT 221-001	6-9:50 p.m.	M	1/28	5/6
------	-------------	-------------	---	------	-----

## HRT 222 Greenhouse Crop Production and Management 3 Hours

*Prerequisite:* College Reading and Writing Readiness AND HRT 121 (C or better)

*Recommended:* BIO 222 (1.1)

*Additional Course Fee:* \$50

### Grayslake

4995	HRT 222-001	6-9:50 p.m.	W	1/23	5/9
------	-------------	-------------	---	------	-----

## HRT 240 Landscape Design 3 Hours

*Prerequisite:* College Reading and Writing Readiness AND HRT 140 (C or better)

Recommended HRT 125 (C or better) OR HRT 127 (C or better) (1.1)

*Additional Course Fee:* \$20

### Grayslake

5005	HRT 240-001	6-9:50 p.m.	T	1/22	5/7
------	-------------	-------------	---	------	-----

## HRT 245 Computer Landscape Design 3 Hours

*Prerequisite:* College Reading and Writing Readiness AND HRT 140 (C or better) (1.1)

*Additional Course Fee:* \$20

### Grayslake

5006	HRT 245-001	6-9:50 p.m.	R	1/24	5/9
------	-------------	-------------	---	------	-----

## HRT 285 Sustainable Landscapes 3 Hours

*Prerequisite:* College Reading and Writing Readiness AND a score of 34 or higher on the Math Placement Test or Basic Algebra Readiness (1.1)

### Grayslake

5002	HRT 285-001	6-8:50 p.m.	R	1/24	5/9
------	-------------	-------------	---	------	-----

# HOSPITALITY AND CULINARY MANAGEMENT

Business and Social Sciences Division  
(847) 543-2047, www.clcillinois.edu/programs/hcm

## HCM 110 Introduction to the Hospitality Industry 3 Hours

*Prerequisite:* College Reading and Writing Readiness or concurrent enrollment in ENG 109 or ELI 109 AND Basic Algebra Readiness or concurrent enrollment in MTH 114 (1.2)

### Grayslake

5466	HCM 110-001	8:30-9:50 a.m.	MW	1/23	5/8
------	-------------	----------------	----	------	-----

### Online\*

5467	HCM 110-800	ONLINE		2/4	5/17
------	-------------	--------	--	-----	------

## HCM 111 Culinary Principles I 5 Hours

*Prerequisite:* College Reading and Writing Readiness or concurrent enrollment in ENG 109 or ELI 109 AND Basic Algebra Readiness or concurrent enrollment in MTH 114

*Corequisite:* HCM 113 (1.2)

*Additional Course Fee:* \$125

### Grayslake

5449	HCM 111-001	1-2:50 p.m.	M	1/22	5/7
		3:30-6:10 p.m.	M	1/22	5/7
		3:30-5:55 p.m.	T	1/22	5/7
5450	HCM 111-002	8:30-10:10 a.m.	S	1/26	5/11
		10:30 a.m.-3:30 p.m.	S	1/26	5/11

## HCM 112 Culinary Principles II 5 Hours

*Prerequisite:* College Reading and Writing Readiness AND Basic Algebra Readiness AND HCM 111 (C or better) (1.2)

*Additional Course Fee:* \$150

### Grayslake

5451	HCM 112-001	1-2:50 p.m.	M	1/22	5/7
		3:30-6:10 p.m.	M	1/22	5/7
		3:30-6 p.m.	T	1/22	5/7
5452	HCM 112-002	8:30-10:10 a.m.	S	1/26	5/4
		10:30 a.m.-3:30 p.m.	S	1/26	5/11

## HCM 113 ServSafe: Food Service Sanitation (1.2) 1 Hour

### Grayslake

5453	HCM 113-001	6-9:45 p.m.	T	1/22	2/19
------	-------------	-------------	---	------	------

## HCM 114 Introduction to Beverage Appreciation 1 Hour

*Prerequisite:* HCM 110 or HCM 111 (either C or better) AND Department Consent (1.2)

*Additional Course Fee:* \$125

### Grayslake

6856	HCM 114-001	4:30-6:20 p.m.	R	1/24	3/7
------	-------------	----------------	---	------	-----

## HCM 153 Latin American Cuisine 3 Hours

*Prerequisite:* HCM 111 and HCM 113 (both C or better) (1.2)

*Additional Course Fee:* \$150

### PRAIRIE RESTAURANT: Grayslake

5470	HCM 153-001	9 a.m.-1:30 p.m.	F	1/25	5/10
------	-------------	------------------	---	------	------

## Spring 2019 Credit Class Schedule Listing

### HCM 170 Patisserie I

5 Hours

*Prerequisite:* College Reading and Writing Readiness or concurrent enrollment in ENG 109 or ELI 109 AND Basic Algebra Readiness or concurrent enrollment in MTH 114

*Corequisite:* HCM 113 (1.2)

*Additional Course Fee:* \$125

#### Grayslake

5454	HCM 170-001	1-2:50 p.m.	M	1/22	5/7
		3:30-6:10 p.m.	M	1/22	5/7
		3:30-6 p.m.	T	1/22	5/7
5455	HCM 170-002	5-6:40 p.m.	W	1/23	5/9
		7-9:30 p.m.	W	1/23	5/9
		6:30-9 p.m.	R	1/23	5/9

### HCM 171 Culinary Principles III

5 Hours

*Prerequisite:* HCM 112 (C or better) (1.2)

*Additional Course Fee:* \$250

#### Grayslake

6855	HCM 171-001	1-3:10 p.m.	WR	1/23	5/9
		3:30-6 p.m.	WR	1/23	5/9
5468	HCM 171-002	8:30-10:10 a.m.	S	1/26	5/11
		10:30 a.m.-3:30 p.m.	S	1/26	5/11

### HCM 172 Patisserie II

5 Hours

*Prerequisite:* HCM 170 (C or better) (1.2)

*Additional Course Fee:* \$175

#### Grayslake

5464	HCM 172-001	5-6:40 p.m.	M	1/22	5/7
		7-9:40 p.m.	M	1/22	5/7
		6:30-9 p.m.	T	1/22	5/7

### HCM 174 Advanced Pastry

5 Hours

*Prerequisite:* HCM 173 (C or better) (1.2)

*Additional Course Fee:* \$150

#### Grayslake

5473	HCM 174-001	8:30-10:10 a.m.	S	1/26	5/11
		10:30 a.m.-3:30 p.m.	S	1/26	5/11

### HCM 175 Nutrition

3 Hours

*Prerequisite:* College Reading and Writing Readiness AND Basic Algebra Readiness (1.2)

#### Grayslake

5456	HCM 175-001	8:30-9:50 a.m.	MW	1/23	5/8
5457	HCM 175-002	1-3:50 p.m.	M	1/28	5/6

#### Online\*

5465	HCM 175-800	ONLINE		1/22	5/17
------	-------------	--------	--	------	------

### HCM 177 Advanced Yeast Breads

3 Hours

*Prerequisite:* HCM 176 (C or better) (1.2)

*Additional Course Fee:* \$125

#### Grayslake

5490	HCM 177-001	2-3:10 p.m.	F	1/25	4/12
		3:30-8 p.m.	F	1/25	4/12

### HCM 178 Special Diets and Healthful Baking

4 Hours

*Prerequisite:* HCM 170 (C or better) (1.2)

*Additional Course Fee:* \$150

#### Grayslake

6858	HCM 178-001	3:30-6:10 p.m.	WR	1/23	5/9
------	-------------	----------------	----	------	-----

### HCM 180 Chocolate and Confections

3 Hours

*Prerequisite:* HCM 170 (C or better) (1.2)

#### Grayslake

6859	HCM 180-001	2-3:10 p.m.	F	1/25	5/10
		3:30-7 p.m.	R	1/25	5/10

### HCM 181 Contemporary Restaurant Desserts

3 Hours

*Prerequisite:* HCM 170 (C or better) (1.2)

#### Grayslake

6857	HCM 181-001	5-6:40 p.m.	M	1/28	5/6
		7-9:30 p.m.	M	1/28	5/6

### HCM 185 Garde Manger

4 Hours

*Prerequisite:* HCM 171 (C or better) (1.2)

*Additional Course Fee:* \$200

#### Grayslake

5458	HCM 185-001	2-3:25 p.m.	F	1/25	5/10
		3:40-7 p.m.	F	1/25	5/10

### HCM 212 Menu Marketing and Management

3 Hours

*Prerequisite:* HCM 111 or HCM 170 (either C or better) (1.2)

#### Grayslake

5460	HCM 212-001	7-9:45 p.m.	T	1/22	5/7
------	-------------	-------------	---	------	-----

### HCM 213 Purchasing & Inventory Control

3 Hours

*Prerequisite:* College Reading and Writing Readiness AND Basic Algebra Readiness (1.2)

#### Grayslake

5461	HCM 213-001	7-9:45 p.m.	R	1/24	5/9
------	-------------	-------------	---	------	-----

### HCM 214 Hospitality Supervision

3 Hours

*Prerequisite:* College Reading and Writing Readiness (1.2)

#### Grayslake

5462	HCM 214-001	7-9:45 p.m.	W	1/23	5/8
------	-------------	-------------	---	------	-----

### HCM 272 Culinary & Hospitality Internship

3 Hours

*Prerequisite:* Fifteen credit hours of HCM courses and HCM Department consent (1.2)

#### Grayslake

5463	HCM 272-980			1/22	5/17
5471	HCM 272-981			1/22	5/17

### HCM 273 Controlling Hospitality Costs

3 Hours

*Prerequisite:* HCM 212 and HCM 213 (both C or better) (1.2)

#### Grayslake

5459	HCM 273-001	7-9:50 p.m.	M	1/28	5/6
------	-------------	-------------	---	------	-----

### HCM 275 Contemporary Restaurant Principles

5 Hours

*Prerequisite:* HCM 171 and HCM 212 (both C or better) (1.2)

#### PRAIRIE RESTAURANT: Grayslake

5469	HCM 275-001	10 a.m.-2 p.m.	W	1/23	5/9
		10 a.m.-2:50 p.m.	R	1/23	5/9

### HCM 299 Selected Topics in Hospitality

5 Hours

*Prerequisite:* HCM 171 and HCM 113 (both C or better) (1.2)

*Additional Course Fee:* Varies by section

#### ASIAN CUISINE: Grayslake

5472	HCM 299-001	9 a.m.-1:30 p.m.	T	1/22	5/7
------	-------------	------------------	---	------	-----

#### CONTEMPORARY RESTAURANT BREAKFAST: Grayslake

5494	HCM 299-002	6-11:30 a.m.	M	1/28	5/6
------	-------------	--------------	---	------	-----

#### ADVANCED WINE AND CHEESE: Grayslake

5495	HCM 299-003	4:30-8:15 p.m.	R	3/21	5/9
------	-------------	----------------	---	------	-----



# HUMAN SERVICES PROGRAM

Business and Social Sciences Division  
(847) 543-2047, www.clcillinois.edu/programs/hus

## HUS 116 Principles of Foster Care 1 Hour

*Prerequisite:* College Reading and Writing Readiness (1.2)

Grayslake

5534 HUS 116-001 6-9:45 p.m. T 4/16 5/7

## HUS 121 Health and Nutrition 3 Hours

*Prerequisite:* College Reading and Writing Readiness AND Basic Algebra Readiness (1.1)

Grayslake

6864 HUS 121-001 8:30-11:20 a.m. T 1/29 5/7

Online\*

5521 HUS 121-800 ONLINE 3/18 5/17

## HUS 123 Introduction to Group Dynamics 3 Hours

*Prerequisite:* College Reading and Writing Readiness (1.1)

BLENDDED: Grayslake

5533 HUS 123-600 8:30-11:20 a.m. M 3/18 5/6

## HUS 128 Introduction to Counseling Skills 3 Hours

*Prerequisite:* College Reading and Writing Readiness (1.1)

*Note:* This class will meet on Wednesdays through 3/13, but online coursework and field experience will continue through 5/15.

BLENDDED: Grayslake

5522 HUS 128-600 8:30-11:20 a.m. W 1/23 3/13

## HUS 132 Trauma, Violence, and Prevention 3 Hours

*Prerequisite:* HUS 128 or HUS 140 (both C or better) (1.2)

BLENDDED: Grayslake

6861 HUS 132-600 8:30-11:20 a.m. W 1/23 3/13

## HUS 134 Gender-Based Violence 4 Hours

*Prerequisite:* College Reading and Writing Readiness or consent of department chair (1.2)

Grayslake

6995 HUS 134-001 6-9:45 p.m. W 1/23 5/8

## HUS 140 Drugs and Society 3 Hours

*Prerequisite:* College Reading and Writing Readiness (1.1)

Grayslake

6865 HUS 140-001 10-11:20 a.m. MW 1/23 5/8

Online\*

5529 HUS 140-800 ONLINE 1/22 3/18

## HUS 151 Addiction Counseling and Treatment I 3 Hours

*Prerequisite:* HUS 123, HUS 128, and HUS 140 (all C or better) or Department Consent (1.2)

BLENDDED: Grayslake

5535 HUS 151-600 11:30 a.m.-2:20 p.m. W 3/20 5/8

## HUS 152 Process Addictions/Impulse Disorders 2 Hours

*Prerequisite:* HUS 140 (C or better) (1.2)

Grayslake

5536 HUS 152-001 6-9:45 p.m. M 3/18 5/6

## HUS 154 Ethics in Human Services 1 Hour

*Prerequisite:* HUS 140 (C or better) (1.2)

Online\*

5532 HUS 154-800 ONLINE 4/15 5/17

## HUS 155 Pharmacology for Human Services 2 Hours

*Prerequisite:* HUS 140 (C or better) (1.2)

Online\*

6860 HUS 155-800 ONLINE 3/4 4/12

## HUMAN SERVICES PRACTICUM/INTERNSHIP 1-4 Hours

The following Human Services Practicum are schedule to meet on Thursdays from 5:30-6:50 p.m. during the Spring Semester on 1/24, 2/7, 2/21, 3/7, 3/21, 4/4, 4/18 and 5/2; dates vary by section. Please contact the HUS department chair to determine the appropriate section for your academic plan. PREREQUISITES required.

### HUS 170 Human Services Practicum I

### HUS 171 Human Services Practicum II

### HUS 219 Human Services Internship

### HUS 275 Addiction Counseling Practicum I

### HUS 276 Addiction Counseling Practicum II

## HUS 236 Crisis Intervention 3 Hours

*Prerequisite:* HUS 128 (C or better)

*Recommended:* HUS 132 (C or better) (1.2)

BLENDDED: Grayslake

7081 HUS 236-600 8:30-11:20 a.m. W 3/20 5/8

## HUS 251 Addiction Counseling and Treatment II 4 Hours

*Prerequisite:* HUS 151 (C or better) (1.2)

Grayslake

6862 HUS 251-001 6-9:45 p.m. T 1/22 5/7

## HUS 253 Advanced Addictions Counseling Skills 3 Hours

*Prerequisite:* HUS 151 (C or better) (1.2)

Grayslake

6863 HUS 253-001 7-9:45 p.m. W 1/23 5/8

## HUS 274 Human Services Practicum Orientation 1 Hour

*Prerequisite:* HUS 154, HUS 155, HUS 251, and HUS 253 (all C or better) (1.2)

Grayslake

5526	HUS 274-001	5:30-7:20 p.m.	R	1/31	1/31
		5:30-7:20 p.m.	R	2/14	2/14
		5:30-7:20 p.m.	R	2/28	2/28
		5:30-7:20 p.m.	R	3/14	3/14
		5:30-7:20 p.m.	R	4/11	4/11
		5:30-7:20 p.m.	R	4/25	4/25
		5:30-7:20 p.m.	R	5/9	5/9

## HUS 299 Special Topics in Human Services 3 Hours

*Prerequisite:* College Reading and Writing Readiness (1.2)

PREPARING FOR THE CADIC EXAM Grayslake

5528 HUS 299-001 9 a.m.-4 p.m. S 2/9 2/16

RETHINKING THE WAR ON DRUGS: Grayslake

5527 HUS 299-002 6-8:50 p.m. M 2/18 3/11

# HUMANITIES

Communication Arts, Humanities and Fine Arts Division  
(847) 543-2040, [www.clcillinois.edu/programs/hum](http://www.clcillinois.edu/programs/hum)

HUM 121 is *not* a prerequisite for HUM 122.

Thus, students can take HUM 122 without taking HUM 121.

## HUM 121 Humanities: Ancient Times to the Middle Ages 3 Hours

*Prerequisite:* College Reading and Writing Readiness (1.1)

### Grayslake

6116	HUM 121-001	9-9:50 a.m.	MWF	1/23	5/10
6133	HUM 121-002	1-2:15 p.m.	TR	1/22	5/9
<b>6130</b>	<b>HUM 121-003</b>	<b>6-8:45 p.m.</b>	<b>R</b>	<b>1/24</b>	<b>5/9</b>
<b>6139</b>	<b>HUM 121-004</b>	<b>6-8:45 p.m.</b>	<b>T</b>	<b>1/22</b>	<b>5/7</b>
6150	HUM 121-007	2:30-3:50 p.m.	MW	1/28	5/8
<b>6145</b>	<b>HUM 121-008</b>	<b>9-11:55 a.m.</b>	<b>S</b>	<b>1/26</b>	<b>5/11</b>
6146	HUM 121-009	11:30 a.m.-12:45 p.m.	TR	1/22	5/9

### PEACE BUILDING: Grayslake

7062	HUM 127-006	11:30 a.m.-12:45 p.m.	TR	1/22	5/9
------	-------------	-----------------------	----	------	-----

### Online\*

6134	HUM 121-800	ONLINE		1/22	5/17
------	-------------	--------	--	------	------

### INTENSIVE 8-WEEK SECTION: Online\*

6157	HUM 121-850	ONLINE		3/18	5/17
------	-------------	--------	--	------	------

## HUM 122 Humanities: Renaissance to the Present 3 Hours

*Prerequisite:* College Reading and Writing Readiness (1.1)

### Grayslake

6117	HUM 122-001	10-11:20 a.m.	MW	1/23	5/8
6132	HUM 122-002	11:30 a.m.-12:45 p.m.	TR	1/22	5/9
6151	HUM 122-003	2:30-3:50 p.m.	TR	1/29	5/9
<b>6939</b>	<b>HUM 122-004</b>	<b>6-8:50 p.m.</b>	<b>T</b>	<b>1/22</b>	<b>5/7</b>

### Vernon Hills

<b>6152</b>	<b>HUM 122-005</b>	<b>7-9:50 p.m.</b>	<b>MW</b>	<b>3/18</b>	<b>5/8</b>
-------------	--------------------	--------------------	-----------	-------------	------------

## HUM 123 Introduction to Film 3 Hours

*Prerequisite:* College Reading and Writing Readiness (1.1)

### Grayslake

6119	HUM 123-001	2:30-5:15 p.m.	T	1/22	5/7
<b>6118</b>	<b>HUM 123-002</b>	<b>6:30-9:15 p.m.</b>	<b>T</b>	<b>1/22</b>	<b>5/7</b>

### Vernon Hills

6159	HUM 123-003	2:30-5:20 p.m.	W	1/30	5/8
------	-------------	----------------	---	------	-----

### Online\*

6143	HUM 123-800	ONLINE		1/22	5/17
------	-------------	--------	--	------	------

## HUM 126 Introduction to the Performing Arts 3 Hours

*Prerequisite:* College Reading and Writing Readiness (1.1)

### Grayslake

<b>6160</b>	<b>HUM 126-001</b>	<b>6-8:50 p.m.</b>	<b>R</b>	<b>1/31</b>	<b>5/9</b>
-------------	--------------------	--------------------	----------	-------------	------------

## HUM 127 Critical Thinking 3 Hours

*Prerequisite:* College Reading and Writing Readiness (1.1)

### Grayslake

6120	HUM 127-001	9-9:50 a.m.	MWF	1/23	5/10
<b>6125</b>	<b>HUM 127-002</b>	<b>9-11:45 a.m.</b>	<b>S</b>	<b>1/26</b>	<b>5/11</b>
6121	HUM 127-003	11:30 a.m.-12:45 p.m.	TR	1/22	5/9
6126	HUM 127-004	1-2:20 p.m.	MW	1/23	5/8
6142	HUM 127-005	2:30-3:45 p.m.	TR	1/22	5/9
<b>6123</b>	<b>HUM 127-007</b>	<b>6-8:45 p.m.</b>	<b>R</b>	<b>1/24</b>	<b>5/9</b>
<b>6148</b>	<b>HUM 127-010</b>	<b>6-8:50 p.m.</b>	<b>M</b>	<b>1/28</b>	<b>5/6</b>

HUM 127 continued.

### PEACE BUILDING: Grayslake

7062	HUM 127-006	11:30 a.m.-12:45 p.m.	TR	1/22	5/9
------	-------------	-----------------------	----	------	-----

### Waukegan

6127	HUM 127-008	2:30-5:15 p.m.	T	1/22	5/7
------	-------------	----------------	---	------	-----

### Online\*

6122	HUM 127-800	ONLINE		1/22	5/17
6153	HUM 127-801	ONLINE		1/22	5/17

## HUM 128 Introduction to Middle Eastern Civilizations 3 Hours

*Prerequisite:* College Reading and Writing Readiness (1.1)

### Grayslake

6141	HUM 128-001	10-11:20 a.m.	MW	1/23	5/8
------	-------------	---------------	----	------	-----

## HUM 129 Introduction to East Asian Civilization 3 Hours

*Prerequisite:* College Reading and Writing Readiness (1.1)

### Grayslake

6128	HUM 129-001	1-2:15 p.m.	TR	1/22	5/9
------	-------------	-------------	----	------	-----

## HUM 140 Introduction to International Film 3 Hours

*Prerequisite:* College Reading and Writing Readiness (1.1)

### Online\*

6149	HUM 140-800	ONLINE		1/28	5/17
------	-------------	--------	--	------	------

## HUM 141 World Humanities of 20/21 Century 3 Hours

*Prerequisite:* College Reading and Writing Readiness (1.1)

### Grayslake

6144	HUM 141-001	11:30 a.m.-12:50 p.m.	MW	1/23	5/8
------	-------------	-----------------------	----	------	-----

## HUM 221 American Decades 3 Hours

*Prerequisite:* College Reading and Writing Readiness (1.1)

### Grayslake

6147	HUM 221-001	10 a.m.-12:45 p.m.	F	1/25	5/10
6140	HUM 221-002	11:30 a.m.-12:50 p.m.	MW	1/23	5/8
<b>6131</b>	<b>HUM 221-003</b>	<b>7-9:45 p.m.</b>	<b>W</b>	<b>1/23</b>	<b>5/8</b>

### HONORS: Grayslake

6136	HUM 221-650	2:30-3:45 p.m.	TR	1/22	5/9
------	-------------	----------------	----	------	-----

## HUM 222 Film and Society 3 Hours

*Prerequisite:* College Reading and Writing Readiness (1.1)

### Grayslake

6137	HUM 222-001	11:30 a.m.-2:15 p.m.	T	1/22	5/7
6138	HUM 222-002	2:30-5:15 p.m.	W	1/30	5/8
<b>6124</b>	<b>HUM 222-003</b>	<b>7-9:50 p.m.</b>	<b>W</b>	<b>1/23</b>	<b>5/8</b>

### Waukegan

6789	HUM 222-004	1-3:50 p.m.	M	1/28	5/6
------	-------------	-------------	---	------	-----

### Online\*

6129	HUM 222-800	ONLINE		1/22	5/17
------	-------------	--------	--	------	------

## HUM 226 Women and the Arts 3 Hours

*Prerequisite:* College Reading and Writing Readiness (1.1)

### Grayslake

6135	HUM 226-001	11:30 a.m.-12:50 p.m.	MW	1/23	5/8
<b>6161</b>	<b>HUM 226-002</b>	<b>6-8:50 p.m.</b>	<b>R</b>	<b>1/31</b>	<b>5/9</b>

## HUM 299 Special Topics in Humanities 2 Hours

*Prerequisite:* College Reading and Writing Readiness (1.1)

### HONORS - ORDER AND CHAOS: Grayslake

6154	HUM 299-650	1-3 p.m.	F	1/25	5/10
------	-------------	----------	---	------	------

## ITALIAN

Communication Arts, Humanities and Fine Arts Division  
(847) 543-2040, [www.clcillinois.edu/programs/for](http://www.clcillinois.edu/programs/for)

### ITL 121 Beginning Italian I 4 Hours

(1.1)  
Vernon Hills  
6163 ITL 121-001 12-1:50 p.m. TR 1/22 5/9

### ITL 122 Beginning Italian II 4 Hours

*Prerequisite:* ITL 121 (1.1)  
Vernon Hills  
6164 ITL 122-001 10-11:50 a.m. TR 1/22 5/9

## JAPANESE

Communication Arts, Humanities and Fine Arts Division  
(847) 543-2040, [www.clcillinois.edu/programs/for](http://www.clcillinois.edu/programs/for)

### JPN 121 Beginning Japanese I 4 Hours

(1.1)  
Grayslake  
6165 JPN 121-001 10-11:55 a.m. MW 1/23 5/8  
6167 JPN 121-002 6-7:55 p.m. MW 1/23 5/8

### JPN 122 Beginning Japanese II 4 Hours

*Prerequisite:* JPN 121 (1.1)  
Grayslake  
6168 JPN 122-001 12-1:55 p.m. MW 1/23 5/8

### JPN 222 Intermediate Japanese II 4 Hours

*Prerequisite:* JPN 221 (1.1)  
Grayslake  
6169 JPN 222-001 4-5:55 p.m. MW 1/23 5/8

## LASER / PHOTONICS / OPTICS

Engineering, Math and Physical Sciences Division  
(847) 543-2044, [www.clcillinois.edu/programs/lpo](http://www.clcillinois.edu/programs/lpo)

### LPO 111 Fundamentals of Light and Lasers 4 Hours

*Prerequisite:* ELI Accuplacer score of 221 or higher, APT score of 80 or higher, ELI 103, ELI 104, ELI 110 (all C or better) or College Reading and Writing Readiness AND Basic Algebra Readiness (1.2)

Grayslake  
6566 LPO 111-001 6-9:30 p.m. T 1/23 5/8

### LPO 112 Elements of Photonics 3 Hours

*Prerequisite:* LPO 111 or consent of instructor (1.2)

Grayslake  
6563 LPO 112-001 6-9:30 p.m. R 1/24 5/9

### LPO 211 Quality Assurance for Precision Optics 3 Hours

*Prerequisite:* LPO 111 (C or better) (1.2)

Grayslake  
6567 LPO 211-001 6-9:30 p.m. W 1/23 5/8

### LPO 212 Elements of Photonics II 3 Hours

*Prerequisite:* LPO 112 (C or better) (1.2)

Grayslake  
6565 LPO 212-001 6-9:30 p.m. R 1/24 5/9

## LIBRARY TECHNICAL ASSISTANT

Communication Arts, Humanities and Fine Arts Division  
(847) 543-2040, [www.clcillinois.edu/programs/lta](http://www.clcillinois.edu/programs/lta)

### LTA 212 Technology in Libraries 3 Hours

*Prerequisite:* LTA 121 (C or better) (1.2)

Online\*  
6175 LTA 212-800 ONLINE 1/22 5/17

### LTA 232 Reference and Information Services 3 Hours

*Prerequisite:* LTA 121 (1.2)

Online\*  
6171 LTA 232-800 ONLINE 1/22 5/17

### LTA 274 Workplace and Supervisory Skills for the LTA 3 Hours

*Prerequisite:* LTA 121 (C or better) or Consent of Instructor (1.2)

Online\*  
6172 LTA 274-800 ONLINE 1/22 5/17

### LTA 276 Supervised Field Practicum I 3 Hours

*Prerequisite:* LTA 210, LTA 212, LTA 214, LTA 230, LTA 232, LTA 274 (all C or better), and Consent of instructor. (1.2)

Grayslake  
6173 LTA 276-980 1/22 5/17

### LTA 278 Supervised Field Practicum II 4 Hours

*Prerequisite:* LTA 210, LTA 212, LTA 214, LTA 230, LTA 232, LTA 274 (all C or better), and Consent of instructor. (1.2)

Grayslake  
6174 LTA 278-980 1/22 5/17

## MACHINE TOOL TRADES

Engineering, Math and Physical Sciences Division  
(847) 543-2044, [www.clcillinois.edu/programs/mtt](http://www.clcillinois.edu/programs/mtt)

### MTT 110 Machine Trades Blueprint Reading 3 Hours

(1.2)

BLENDDED: Grayslake

6753	MTT 110-600	6-9 p.m.	R	1/24	1/24
		6-9 p.m.	R	3/14	3/14
		6-9 p.m.	R	5/9	5/9
		6-9 p.m.	R	2/28	2/28

### MTT 111 Machine Shop I 3 Hours

(1.2)

*Additional Course Fee:* \$40

Lake County High Schools Technology Campus

6751	MTT 111-001	8-10:20 p.m.	M	1/28	5/6
		6-8 p.m.	M	1/28	5/6

## Spring 2019 Credit Class Schedule Listing

### MTT 112 Machining Principles 3 Hours

(1.2)

Additional Course Fee: \$40

Lake County High Schools Technology Campus

6754	MTT 112-001	8-9:50 p.m.	T	1/22	5/7
		6-8 p.m.	T	1/22	5/9
6755	MTT 112-002	11 a.m.-3 p.m.	R	1/24	5/9

### MTT 210 Machine Shop II 3 Hours

Prerequisite: MTT 111 (1.2)

Additional Course Fee: \$40

Lake County High Schools Technology Campus

6752	MTT 210-001	8-10:20 p.m.	W	1/23	5/8
		6-8 p.m.	W	1/23	5/8

## MASSAGE THERAPY

### Biological and Health Sciences Division

(847) 543-2042, [www.clcillinois.edu/programs/mas](http://www.clcillinois.edu/programs/mas)

### MAS 110 Massage Structure and Functions I 2 Hours

Prerequisite: BIO 111, MAS 119, and PED 228 (all C or better)

Corequisite: MAS 112 (1.2)

Additional Course Fee: \$142 per unit

Vernon Hills

5020	MAS 110-001	8-9:50 p.m.	T	1/22	5/7
------	-------------	-------------	---	------	-----

### MAS 112 Kinesiology and Palpation I 2 Hours

Prerequisite: BIO 111, MAS 119, and PED 228 (all C or better)

Corequisite: MAS 110 (1.2)

Additional Course Fee: \$142 per unit

Vernon Hills

5022	MAS 112-001	6-8:50 p.m.	W	1/23	5/8
------	-------------	-------------	---	------	-----

### MAS 114 Massage: Communication & Business I 3 Hours

Prerequisite: BIO 111, MAS 119, and PED 228 (all C or better)

Corequisite: MAS 112 (1.2)

Additional Course Fee: \$142 per unit

BLENDDED: Vernon Hills

5023	MAS 114-600	6-7:50 p.m.	T	1/22	5/7
------	-------------	-------------	---	------	-----

### MAS 116 Clinical Skills and Special Populations 3 Hours

Prerequisite: BIO 111, MAS 119, and PED 228 (all C or better)

Corequisite: MAS 114 (1.2)

Additional Course Fee: \$142 per unit

Vernon Hills

5031	MAS 116-001	6-9:50 p.m.	R	1/24	5/9
------	-------------	-------------	---	------	-----

### MAS 119 Introduction to Massage Therapy 1 Hour

(1.2)

Vernon Hills

5032	MAS 119-001	6-8:50 p.m.	M	3/18	5/13
------	-------------	-------------	---	------	------

### MAS 131 Massage Therapy I: Swedish 2 Hours

Prerequisite: BIO 111, MAS 119, and PED 228 (all C or better)

Corequisite: MAS 116 (1.2)

Additional Course Fee: \$142 per unit

Vernon Hills

5025	MAS 131-001	8 a.m.-1:30 p.m.	S	1/26	3/16
------	-------------	------------------	---	------	------

### MAS 132 Massage Therapy II: Integrative 2 Hours

Prerequisite: BIO 111, MAS 119, and PED 228 (all C or better)

Corequisite: MAS 131 (1.2)

Additional Course Fee: \$142 per unit

Vernon Hills

5026	MAS 132-001	8 a.m.-1:30 p.m.	S	3/23	5/11
------	-------------	------------------	---	------	------

### MAS 210 Massage Structure and Functions II 2 Hours

Prerequisite: MAS 110, MAS 112, MAS 114, MAS 116, MAS 131, and MAS 132 (all C or better)

Corequisite: MAS 212 (1.2)

Additional Course Fee: \$142 per unit

Vernon Hills

5021	MAS 210-001	9-10:50 a.m.	T	1/22	5/7
------	-------------	--------------	---	------	-----

### MAS 212 Kinesiology and Palpation II 2 Hours

Prerequisite: MAS 110, MAS 112, MAS 114, MAS 116, MAS 131, and MAS 132 (all C or better)

Corequisite: MAS 210 (1.2)

Additional Course Fee: \$142 per unit

Vernon Hills

5029	MAS 212-001	9-11:50 a.m.	R	1/24	5/9
------	-------------	--------------	---	------	-----

### MAS 214 Massage: Communication and Business II 3 Hours

Prerequisite: MAS 110, MAS 112, MAS 114, MAS 116, MAS 131, and MAS 132 (all C or better)

Corequisite: MAS 212 (1.2)

Additional Course Fee: \$142 per unit

Vernon Hills

5024	MAS 214-001	9-11:50 a.m.	M	1/28	5/6
------	-------------	--------------	---	------	-----

### MAS 233 Massage Therapy III: Rehabilitative 2 Hours

Prerequisite: MAS 110, MAS 112, MAS 114, MAS 116, MAS 131, and MAS 132 (all C or better)

Corequisite: MAS 214 (1.2)

Additional Course Fee: \$142 per unit

Vernon Hills

5027	MAS 233-001	9-11:50 a.m.	WF	1/23	3/15
------	-------------	--------------	----	------	------

### MAS 234 Massage Therapy IV: Advanced Techniques 2 Hours

Prerequisite: MAS 110, MAS 112, MAS 114, MAS 116, MAS 131, and MAS 132 (all C or better)

Corequisite: MAS 233 (1.2)

Additional Course Fee: \$142 per unit

Vernon Hills

5028	MAS 234-001	9-11:50 a.m.	WF	3/20	5/10
------	-------------	--------------	----	------	------

### MAS 235 Therapeutic Massage Clinic 1 Hour

Prerequisite: MAS 110, MAS 112, MAS 114, MAS 116, MAS 131, and MAS 132 (all C or better)

Corequisite: MAS 234 (1.2)

Additional Course Fee: \$142 per unit

Vernon Hills

5030	MAS 235-001	12:30-4:30 p.m.	T	1/22	5/7
------	-------------	-----------------	---	------	-----

# MATH COMPUTER SCIENCE

Engineering, Math and Physical Sciences Division  
(847) 543-2044, [www.clcillinois.edu/programs/mcs](http://www.clcillinois.edu/programs/mcs)

## MCS 121 Computer Science Concepts 3 Hours

*Prerequisite:* MTH 102 (C or better) and College Reading and Writing Readiness (1.1)  
*Additional Course Fee:* \$25

### Waukegan

6987	MCS 121-001	1-2:20 p.m.	MW	1/23	5/8
------	-------------	-------------	----	------	-----

## MCS 140 Computer Programming for Engineers and Scientists 3 Hours

*Prerequisite:* MTH 145 (C or better) or MTH 224 (C or better) or concurrent enrollment in MTH 145 or MTH 224 (1.1)

*Additional Course Fee:* \$25

### Grayslake

6984	MCS 140-001	10-11:15 a.m.	MW	1/27	5/8
6572	MCS 140-002	6:30-9:15 p.m.	T	1/22	5/7

### Online\*

6576	MCS 140-800	ONLINE		1/22	5/17
------	-------------	--------	--	------	------

## MCS 141 Computer Science I 4 Hours

*Prerequisites:* MTH 108 or MTH 107 (both C or better) or an appropriate score on the Math Placement Test (1.1)

### Grayslake

6985	MCS 141-001	10-11:50 a.m.	TR	1/22	5/9
6578	MCS 141-002	12-1:50 p.m.	MW	1/23	5/8
6573	MCS 141-003	1-2:50 p.m.	TR	1/22	5/9

### Online\*

6575	MCS 141-800	ONLINE		1/22	5/17
------	-------------	--------	--	------	------

## MCS 142 Computer Science II 3 Hours

*Prerequisite:* MCS 140 (C or better) or MCS 141 (C or better) or CIT 137 (C or better) or CIT 141 (C or better) (1.1)

*Additional Course Fee:* \$25

### Grayslake

6574	MCS 142-001	10-11:15 a.m.	MW	1/23	5/8
------	-------------	---------------	----	------	-----

### Online\*

6577	MCS 142-800	ONLINE		1/22	5/17
------	-------------	--------	--	------	------

## MCS 240 Computer Organization and Architecture 3 Hours

*Prerequisite:* MCS 142 (1.1)

*Additional Course Fee:* \$25

### Grayslake

7068	MCS 240-001	12-1:15 p.m.	MW	1/23	5/8
------	-------------	--------------	----	------	-----

# MATHEMATICS

Engineering, Math and Physical Sciences Division  
(847) 543-2044, [www.clcillinois.edu/programs/mth](http://www.clcillinois.edu/programs/mth)

## MTH 101 Elementary Concepts of Mathematics 1-4 Hours

*Prerequisite:* Score of 34 or higher on the arithmetic portion of the Math Placement Test. A student who scores below 34 on the arithmetic portion of the Math Placement Test should meet with a counselor to discuss options. (1.4)

### CLASSROOM: Grayslake

6666	MTH 101-001	8-9:50 a.m. (4 hours)	MW	1/23	5/10
		8-8:50 a.m.	F	1/23	5/10
6590	MTH 101-002	10-11:50 a.m. (4 hours)	MW	1/23	5/10
		10-10:50 a.m.	F	1/23	5/10
6591	MTH 101-003	10 a.m.-12:20 p.m. (4 hours)	TR	1/22	5/9
6592	MTH 101-004	4-6:20 p.m. (4 hours)	MW	1/23	5/8
6699	MTH 101-005	7-9:20 p.m. (4 hours)	TR	1/22	5/9

### CLASSROOM: Waukegan

6930	MTH 101-006	4.0 8-10:20 a.m.	MW	1/23	5/8
------	-------------	------------------	----	------	-----

### MODULE: INTEGERS, EXPRESSIONS AND EQUATIONS

#### Grayslake

6586	MTH 101-900	(1 hour)		1/22	5/17
------	-------------	----------	--	------	------

#### Waukegan

6588	MTH 101-904	(1 hour)		1/22	5/17
------	-------------	----------	--	------	------

#### Vernon Hills

6660	MTH 101-908	(1 hour)		1/22	5/17
------	-------------	----------	--	------	------

### MODULE: FRACTIONS AND GEOMETRY

#### Grayslake

6587	MTH 101-901	(1 hour)		1/22	5/17
------	-------------	----------	--	------	------

#### Waukegan

6589	MTH 101-905	(1 hour)		1/22	5/17
------	-------------	----------	--	------	------

#### Vernon Hills

6706	MTH 101-909	(1 hour)		1/22	5/17
------	-------------	----------	--	------	------

### MODULE: DECIMALS, RATIOS, RATES AND PROPORTIONS

#### Grayslake

6701	MTH 101-902	(1 hour)		1/22	5/17
------	-------------	----------	--	------	------

#### Waukegan

6703	MTH 101-906	(1 hour)		1/22	5/17
------	-------------	----------	--	------	------

#### Vernon Hills

6705	MTH 101-910	(1 hour)		1/22	5/17
------	-------------	----------	--	------	------

### MODULE: PERCENTS, MEASUREMENT, CONVERSIONS AND GRAPHS

#### Grayslake

6702	MTH 101-903	(1 hour)		1/22	5/17
------	-------------	----------	--	------	------

#### Waukegan

6704	MTH 101-907	(1 hour)		1/22	5/17
------	-------------	----------	--	------	------

#### Vernon Hills

6707	MTH 101-911	(1 hour)		1/22	5/17
------	-------------	----------	--	------	------

## MTH 102 Basic Algebra 4 Hours

*Prerequisite:* MTH 101 (C or better) or Basic Algebra Readiness which includes an appropriate score on the CLC Math Placement Test, Math ACT, or Math SAT. (1.4)

### Grayslake

6640	MTH 102-001	7:30-9:50 a.m.	MW	1/23	5/8
6596	MTH 102-002	8-9:50 a.m.	TR	1/22	5/9
6668	MTH 102-003	8-10:10 a.m.	TR	2/5	5/9
<b>6593</b>	<b>MTH 102-004</b>	<b>8-11:50 a.m.</b>	<b>S</b>	<b>1/26</b>	<b>5/11</b>
6594	MTH 102-005	9-9:50 a.m.	MTWR	1/22	5/9
6595	MTH 102-006	10 a.m.-12:20 p.m.	MW	1/23	5/8
6646	MTH 102-007	10-11:50 a.m.	TR	1/22	5/9
6637	MTH 102-008	10 a.m.-12:20 p.m.	TR	1/22	5/9
6632	MTH 102-009	12-1:50 p.m.	MW	1/23	5/8
6621	MTH 102-010	1-3:20 p.m.	TR	1/22	5/9
6659	MTH 102-011	1-3:10 p.m.	TR	2/5	5/9
6652	MTH 102-012	2-3:50 p.m.	MW	1/23	5/8
<b>6667</b>	<b>MTH 102-013</b>	<b>4-5:50 p.m.</b>	<b>TR</b>	<b>1/22</b>	<b>5/9</b>
<b>6641</b>	<b>MTH 102-015</b>	<b>6-7:50 p.m.</b>	<b>TR</b>	<b>1/22</b>	<b>5/9</b>
<b>6599</b>	<b>MTH 102-016</b>	<b>6-9:50 p.m.</b>	<b>F</b>	<b>1/25</b>	<b>5/10</b>
6983	MTH 102-017	10-11:50 a.m.	MW	1/23	5/8

### BLENDED: Grayslake

6661	MTH 102-600	12-1:50 p.m.	T	1/22	5/7
6952	MTH 102-601	10-10:50 a.m.	W	1/23	5/8

### Waukegan

6597	MTH 102-014	3:30-5:20 p.m.	TR	1/22	5/9
------	-------------	----------------	----	------	-----

### Online\*

6622	MTH 102-800	ONLINE		1/22	5/17
6656	MTH 102-801	ONLINE		1/22	5/17

## Spring 2019 Credit Class Schedule Listing

### MTH 105 Preparatory Mathematics for General Education 5 Hours

**Prerequisite:** MTH 101 (C or better) or Basic Algebra Readiness which includes an appropriate score on the CLC Math Placement Test, Math ACT, or Math SAT. (1.4)

#### Grayslake

6731	MTH 105-001	8-9:50 a.m.	MW	1/23	5/10
		8-8:50 a.m.	F	1/23	5/10
6732	MTH 105-002	8-9:50 a.m.	MW	1/23	5/10
		8-8:50 a.m.	F	1/23	5/10
6733	MTH 105-004	10-11:50 a.m.	MW	1/23	5/10
		10-10:50 a.m.	F	1/23	5/10
6715	MTH 105-005	10 a.m.-12:20 p.m.	MW	1/23	5/8
6953	MTH 105-007	8-10:20 a.m.	TR	1/22	5/9
6741	MTH 105-008	10 a.m.-12:20 p.m.	TR	1/22	5/9
6735	MTH 105-009	10 a.m.-12:20 p.m.	TR	1/22	5/9
6736	MTH 105-010	12-1:50 p.m.	MW	1/23	5/10
		12-12:50 p.m.	F	1/23	5/10
6711	MTH 105-011	1-3:20 p.m.	MW	1/23	5/8
6737	MTH 105-012	1-3:20 p.m.	TR	1/22	5/9
6750	MTH 105-013	1-3:20 p.m.	TR	1/22	5/9
6713	MTH 105-015	7-9:20 p.m.	MW	1/23	5/8
6714	MTH 105-016	7-9:20 p.m.	TR	1/22	5/9

#### Waukegan

6734	MTH 105-003	8-10:20 a.m.	TR	1/22	5/9
6712	MTH 105-014	4-6:20 p.m.	MW	1/23	5/8

#### Vernon Hills

6740	MTH 105-006	10 a.m.-12:20 p.m.	MW	1/23	5/8
------	-------------	--------------------	----	------	-----

### MTH 108 Intermediate Algebra 5 Hours

**Prerequisite:** MTH 102 or MTH 105 (C or better) or appropriate score on the CLC Math Placement Test, Math ACT, or Math SAT. (1.4)

#### Grayslake

6723	MTH 108-001	7:30-9:50 a.m.	MW	1/23	5/8
6600	MTH 108-002	7:30-9:50 a.m.	TR	1/22	5/9
6719	MTH 108-003	7:30-9:50 a.m.	TR	1/22	5/9
6688	MTH 108-004	8-8:50 a.m.	MTWRF	1/22	5/10
6689	MTH 108-005	9-9:50 a.m.	MTWRF	1/22	5/10
6717	MTH 108-006	9-9:50 a.m.	MTWRF	1/22	5/10
6718	MTH 108-007	10-10:50 a.m.	MTWRF	1/22	5/10
6690	MTH 108-008	10-11:50 a.m.	MW	1/23	5/10
		10-10:50 a.m.	F	1/23	5/10
6671	MTH 108-009	10 a.m.-12:20 p.m.	MW	1/23	5/8
6721	MTH 108-010	10 a.m.-12:20 p.m.	MW	1/23	5/8
6722	MTH 108-011	10 a.m.-12:20 p.m.	MW	1/23	5/8
6657	MTH 108-012	10 a.m.-12:20 p.m.	TR	1/22	5/9
6651	MTH 108-013	10 a.m.-12:20 p.m.	TR	1/22	5/9
6720	MTH 108-014	10 a.m.-12:20 p.m.	TR	1/22	5/9
6686	MTH 108-015	1-3:20 p.m.	MW	1/23	5/8
6724	MTH 108-017	1-3:20 p.m.	MW	1/23	5/8
6691	MTH 108-018	1-3:50 p.m.	TR	2/5	5/9
6601	MTH 108-019	1-3:20 p.m.	TR	1/22	5/9
6692	MTH 108-020	1-3:20 p.m.	TR	1/22	5/9
6694	MTH 108-021	4-6:20 p.m.	MW	1/23	5/8
6725	MTH 108-022	4-6:20 p.m.	MW	1/23	5/8
6642	MTH 108-023	4-6:20 p.m.	TR	1/22	5/9
6672	MTH 108-024	7-9:20 p.m.	MW	1/23	5/8
6726	MTH 108-025	7-9:20 p.m.	MW	1/23	5/8
6695	MTH 108-026	7-9:20 p.m.	TR	1/22	5/9

#### Blended: Grayslake

6687	MTH 108-600	2-2:50 p.m.	W	1/23	5/8
6662	MTH 108-601	10 a.m.-12:20 p.m.	F	1/25	5/10

#### Vernon Hills

6693	MTH 108-016	1-3:20 p.m.	MW	1/23	5/8
------	-------------	-------------	----	------	-----

#### Online\*

6625	MTH 108-800	ONLINE		1/22	5/17
6658	MTH 108-801	ONLINE		1/22	5/17

### MTH 114 Applied Mathematics I 3 Hours

**Prerequisite:** Score of 34 or higher on the arithmetic portion of the math placement test. A student who scores below 34 on the arithmetic portion of the math placement test should meet with a counselor to discuss options. (1.2)

#### Grayslake

6602	MTH 114-001	8-8:50 a.m.	MWF	1/23	5/10
6677	MTH 114-002	12-12:50 p.m.	MWF	1/23	5/10
6603	MTH 114-003	7-9:45 p.m.	T	1/22	5/7
6650	MTH 114-004	7-9:45 p.m.	W	1/23	5/8
6604	MTH 114-005	7-9:45 p.m.	F	1/25	5/10

### MTH 117 Technical Mathematics I 3 Hours

**Prerequisite:** MTH 114 or MTH 102 (C or better) or appropriate score on the CLC Math Placement Test, Math ACT, or Math SAT. (1.2)

#### Grayslake

6631	MTH 117-001	7-9:45 p.m.	W	1/23	5/8
------	-------------	-------------	---	------	-----

### MTH 118 Technical Mathematics II 4 Hours

**Prerequisite:** MTH 117 (C or better) or an appropriate score on the CLC Math Placement Test, Math ACT, or Math SAT. (1.2)

#### Grayslake

6954	MTH 118-800	ONLINE		1/22	5/17
------	-------------	--------	--	------	------

### MTH 121 Mathematics for Elementary Teaching I 3 Hours

**Prerequisite:** MTH 104 (C or better) or one year of High School Geometry (C or better); AND MTH 108 or MTH 107 (both C or better) or appropriate score on CLC Math Placement Test, Math ACT, or Math SAT. (1.1)

#### Grayslake

6708	MTH 121-001	11:30 a.m.-12:50 p.m.	MW	1/23	5/8
6665	MTH 121-002	7-9:45 p.m.	W	1/23	5/8

### MTH 122 College Algebra 4 Hours

**Prerequisite:** MTH 104 (C or better) or one year of High School Geometry (C or better); AND MTH 108 or MTH 107 (both C or better) or appropriate score on CLC Math Placement Test, Math ACT, or Math SAT. (1.1)

#### Grayslake

6606	MTH 122-001	8-8:50 a.m.	MTWR	1/22	5/9
6605	MTH 122-002	9-9:50 a.m.	MTWR	1/22	5/9
6653	MTH 122-003	10-11:50 a.m.	MW	1/23	5/8
6607	MTH 122-004	10-11:50 a.m.	TR	1/22	5/9
6608	MTH 122-005	6-7:50 p.m.	MW	1/23	5/8
6609	MTH 122-006	6-7:50 p.m.	TR	1/22	5/9
6673	MTH 122-007	8-9:50 p.m.	MW	1/23	5/8
6693	MTH 122-008	12-1:50 p.m.	TR	1/22	5/9

#### Blended: Grayslake

6678	MTH 122-600	8-9:50 a.m.	F	1/25	5/10
------	-------------	-------------	---	------	------

#### Online\*

6727	MTH 122-800	ONLINE		1/22	5/17
------	-------------	--------	--	------	------

### MTH 123 Trigonometry 3 Hours

**Prerequisite:** MTH 122 (C or better) or concurrent enrollment in MTH 122 or an appropriate score on the CLC Math Placement Test, Math ACT, or Math SAT. (1.1)

#### Grayslake

6610	MTH 123-001	1-2:15 p.m.	TR	1/22	5/9
------	-------------	-------------	----	------	-----

### MTH 127 Finite Mathematics I 3 Hours

**Prerequisite:** MTH 122 (C or better) or appropriate score on the CLC Math Placement Test, Math ACT, or Math SAT. (1.1)

#### Grayslake

6696	MTH 127-001	1-2:20 p.m.	MW	1/23	5/8
6956	MTH 127-002	7-9:45 p.m.	T	1/22	5/7

**MTH 140 Contemporary Mathematics 3 Hours**

**Prerequisite:** MTH 105 (C or better) –OR– MTH 106 (C or better) –OR– [two years of HS Algebra (C or better) –AND– Basic Algebra Readiness] –OR– appropriate score on CLC Math Placement Test, Math ACT or Math SAT. (1.1)

**Grayslake**

6685	MTH 140-001	10-10:50 a.m.	MWF	1/23	5/10
6663	MTH 140-002	1-2:15 p.m.	TR	1/22	5/9
6709	MTH 140-003	7-9:45 p.m.	W	1/23	5/8

**Online\***

6674	MTH 140-800	ONLINE		1/22	5/17
------	-------------	--------	--	------	------

**MTH 141 Quantitative Literacy 3 Hours**

**Prerequisite:** MTH 105 (C or better) –OR– MTH 106 (C or better) –OR– [two years of HS Algebra (C or better) –AND– Basic Algebra Readiness] –OR– appropriate score on CLC Math Placement Test, Math ACT or Math SAT. (1.1)

**Grayslake**

6633	MTH 141-001	9-9:50 a.m.	MWF	1/23	5/10
6728	MTH 141-002	10-11:15 a.m.	TR	1/22	5/9
6626	MTH 141-003	2:30-3:45 p.m.	TR	1/22	5/9
6643	MTH 141-004	7-9:50 p.m.	TR	3/12	5/9

**Online\***

6648	MTH 141-800	ONLINE		1/22	5/17
------	-------------	--------	--	------	------

**MTH 142 General Education Statistics 3 Hours**

**Prerequisite:** MTH 105 (C or better) –OR– MTH 106 (C or better) –OR– [two years of HS Algebra (C or better) –AND– Basic Algebra Readiness] –OR– appropriate score on CLC Math Placement Test, Math ACT or Math SAT. (1.1)

**Grayslake**

6742	MTH 142-001	8:30-9:45 a.m.	TR	1/22	5/9
6743	MTH 142-002	9-11:45 a.m.	S	1/26	5/11
6957	MTH 142-003	10-11:15 a.m.	TR	1/22	5/9
6744	MTH 142-004	11-11:50 a.m.	MWF	1/23	5/10
6745	MTH 142-006	1-2:15 p.m.	TR	1/22	5/9
6747	MTH 142-007	1-2:25 p.m.	MW	1/23	5/8
6958	MTH 142-009	7-9:45 p.m.	TR	1/22	3/7

**Vernon Hills**

6746	MTH 142-005	12-1:20 p.m.	MW	1/23	5/8
------	-------------	--------------	----	------	-----

**Waukegan**

6748	MTH 142-008	7-9:50 p.m.	W	1/23	5/8
------	-------------	-------------	---	------	-----

**Online\***

6749	MTH 142-800	ONLINE		1/22	5/17
------	-------------	--------	--	------	------

**MTH 144 Precalculus 5 Hours**

**Prerequisite:** MTH 104 (C or better) or one year of High School Geometry (C or better); AND MTH 108 or MTH 107 (both B or better) or appropriate score on CLC Math Placement Test, Math ACT, or Math SAT. (1.1)

**Grayslake**

6679	MTH 144-001	7:30-9:50 a.m.	TR	1/22	5/9
6627	MTH 144-002	8-9:50 a.m.	MW	1/23	5/10
		8-8:50 a.m.	F	1/23	5/10
6628	MTH 144-003	10-11:50 a.m.	MW	1/23	5/10
		10-10:50 a.m.	F	1/23	5/10
6710	MTH 144-004	12-1:50 p.m.	MW	1/23	5/10
		12-12:50 p.m.	F	1/23	5/10
6684	MTH 144-005	1-3:20 p.m.	MW	1/23	5/8
6729	MTH 144-006	1-3:20 p.m.	TR	1/22	5/9
6675	MTH 144-008	4-6:20 p.m.	TR	1/22	5/9
6629	MTH 144-009	7-9:20 p.m.	TR	1/22	5/9

**Vernon Hills**

6638	MTH 144-007	1-3:20 p.m.	TR	1/22	5/9
------	-------------	-------------	----	------	-----

**MTH 145 Calculus and Analytic Geometry I 5 Hours**

**Prerequisite:** MTH 123 (C or better) or MTH 144 (C or better) or appropriate score on CLC Math Placement Test, Math ACT, or Math SAT. (1.1)

**Grayslake**

6697	MTH 145-001	7:30-9:50 a.m.	TR	1/22	5/9
6613	MTH 145-002	8-9:50 a.m.	MW	1/23	5/10
		8-8:50 a.m.	F	1/23	5/10
6612	MTH 145-003	10-11:50 a.m.	MW	1/23	5/10
		10-10:50 a.m.	F	1/23	5/10

Continued.

6683	MTH 145-004	1-3:20 p.m.	MW	1/23	5/8
6636	MTH 145-005	1-3:20 p.m.	TR	1/22	5/9
6676	MTH 145-006	4-6:20 p.m.	MW	1/23	5/8
6634	MTH 145-007	7-9:20 p.m.	TR	1/22	5/9

**MTH 146 Calculus and Analytic Geometry II 4 Hours**

**Prerequisite:** MTH 145 (C or better) (1.1)

**Grayslake**

6614	MTH 146-001	10-11:50 a.m.	MW	1/23	5/8
6738	MTH 146-002	10-11:50 a.m.	TR	1/22	5/9
6681	MTH 146-003	2-3:50 p.m.	TR	1/22	5/9
6615	MTH 146-004	6-7:50 p.m.	TR	1/22	5/9

**MTH 221 Mathematics for Elementary Teaching II 3 Hours**

**Prerequisite:** MTH 121 (C or better) (1.1)

**Grayslake**

6645	MTH 221-001	1-2:15 p.m.	TR	1/22	5/9
------	-------------	-------------	----	------	-----

**MTH 222 Business Statistics 4 Hours**

**Prerequisite:** MTH 107 (C or better) –OR– MTH 108 (C or better) –OR– appropriate score on CLC Math Placement Test, Math ACT, or Math SAT. (1.1)

**Grayslake**

6739	MTH 222-001	8-9:50 a.m.	MW	1/23	5/8
6616	MTH 222-002	10-11:50 a.m.	TR	1/22	5/9
6655	MTH 222-003	4-5:50 p.m.	MW	1/23	5/8
6617	MTH 222-004	12-1:50 p.m.	TR	1/22	5/9
6730	MTH 222-006	2-3:50 p.m.	MW	1/23	5/8
6649	MTH 222-007	4-5:50 p.m.	TR	1/22	5/9
6639	MTH 222-008	6-7:50 p.m.	MW	1/23	5/8

**BLENDED: Grayslake**

6644	MTH 222-600	10-11:50 a.m.	F	1/25	5/10
------	-------------	---------------	---	------	------

**Vernon Hills**

6654	MTH 222-005	1-2:50 p.m.	TR	1/22	5/9
6700	MTH 222-009	6-8:10 p.m.	MW	2/4	5/8

**Online\***

6630	MTH 222-800	ONLINE		1/22	5/17
6635	MTH 222-801	ONLINE		1/22	5/17

**MTH 224 Calculus for Business and Social Science 4 Hours**

**Prerequisite:** MTH 122 (C or better) or MTH 144 (C or better) or appropriate score on CLC Math Placement Test, Math ACT, or Math SAT. (1.1)

**Grayslake**

6664	MTH 224-001	10-11:50 a.m.	MW	1/23	5/8
------	-------------	---------------	----	------	-----

**Online\***

6698	MTH 224-800	ONLINE		1/22	5/17
------	-------------	--------	--	------	------

**MTH 225 Introduction to Linear Algebra 3 Hours**

**Prerequisite:** MTH 146 (C or better) (1.1)

**Grayslake**

6682	MTH 225-001	1-2:15 p.m.	TR	1/22	5/9
------	-------------	-------------	----	------	-----

**MTH 227 Ordinary Differential Equations 3 Hours**

**Prerequisite:** MTH 146 (C or better) (1.1)

**Grayslake**

6618	MTH 227-001	1-2:15 p.m.	MW	1/23	5/8
------	-------------	-------------	----	------	-----

**MTH 244 Discrete Mathematics 3 Hours**

**Prerequisite:** MTH 122 (C or better) or appropriate score on CLC Math Placement Test, Math ACT, or Math SAT. (1.1)

**Grayslake**

6619	MTH 244-001	5:30-6:50 p.m.	MW	1/23	5/8
------	-------------	----------------	----	------	-----

**MTH 246 Calculus and Analytic Geometry III 4 Hours**

**Prerequisite:** MTH 146 (C or better) (1.1)

**Grayslake**

6620	MTH 246-001	1-3:20 p.m.	MW	1/23	5/8
6680	MTH 246-002	7-9:20 p.m.	TR	1/22	5/9

# MECHANICAL ENGINEERING TECHNOLOGY

Engineering, Math and Physical Sciences Division  
(847) 543-2044, [www.clcillinois.edu/programs/met](http://www.clcillinois.edu/programs/met)

## MET 111 Manufacturing Processes 3 Hours

*Prerequisite:* College Reading and Writing Readiness (1.2)

Grayslake

6579 MET 111-001 6-9:30 p.m. W 1/23 5/8

## MET 112 Basic Metallurgy I 3 Hours

*Prerequisite:* College Reading and Writing Readiness (1.2)

Grayslake

6582 MET 112-001 6-9 p.m. T 1/22 5/7

## MET 215 Machine Design 5 Hours

*Prerequisite:* EGR 215 or EGR 216 (both C or better)

*Recommended:* Prior completion of PHY 111 or higher level Physics AND MTH 117 or higher level Math (1.2)

BLENDDED: Grayslake

6583 MET 215-600 6-10 p.m. W 2/6 5/8

## MET 216 Applied Finite Element Analysis 3 Hours

*Prerequisite:* EGR 121 and EGR 216 or EGR 222 (all C or better) (1.2)

BLENDDED: Grayslake

6584 MET 216-600 6-10 p.m. T 2/5 5/7

## MET 299 Special Topics: Mechanical Engineering Technology 4 Hours

*Prerequisite:* To be determined relative to topic (1.2)

MECHATRONICS BRIDGE - MATHEMATICS: Grayslake

6580 MET 299-001 8 a.m.-12 p.m. MTWR 1/14 1/18

MECHATRONICS BRIDGE - COMMUNICATIONS: Grayslake

6581 MET 299-001 10-10:50 a.m. M 1/28 5/6

# MEDICAL ASSISTING

Biological and Health Sciences Division  
(847) 543-2042, [www.clcillinois.edu/programs/moa](http://www.clcillinois.edu/programs/moa)

## MOA 111 Clinical Medical Assisting I 4 Hours

*Prerequisite:* Basic Algebra Readiness, BIO 111 or BIO 244 and BIO 245 (all C or better)

*Corequisites:* HIT 111, HIT 119 and MOA 112 (C or better if already completed) (1.2)

*Additional Course Fee:* \$40

Waukegan

5047 MOA 111-001 5:30-8:20 p.m. TR 1/22 5/9

## MOA 112 Basic Medical Office and Billing Procedures 4 Hours

*Prerequisite:* College Reading and Writing Readiness AND Basic Algebra Readiness (1.2)

*Additional Course Fee:* \$15

Waukegan

5048 MOA 112-001 5:30-6:20 p.m. MW 1/23 5/8  
6:30-7:50 p.m. MW 1/23 5/8

BLENDDED: Waukegan

5052 MOA 112-600 9:30-11:20 a.m. W 1/23, 2/6, 2/20  
3/6, 3/20, 4/3  
4/17 and 5/1

## MOA 115 Insurance Coding for Medical Assistants 3 Hours

*Prerequisites:* HIT 111, BIO 111 or BIO 244 and BIO 245 (all C or better)

*Corequisite:* MOA 112 (C or better if already completed) (1.2)

*Additional Course Fee:* \$15

Waukegan

5045 MOA 115-001 9:30 a.m.-1:20 p.m. M 1/28 5/8

## MOA 211 Clinical Medical Assisting II 4 Hours

*Prerequisite:* BIO 111 or BIO 244 and BIO 245 AND HIT 111, HIT 119, MOA 111 and MOA 112 (all C or better)

*Corequisite:* MOA 115 or HIT 117 and HIT 131 (formerly HIT 118) AND PBT 110 and PBT 115 (all C or better) (1.2)

*Additional Course Fee:* \$40

Waukegan

5046 MOA 211-001 9:30 a.m.-12:20 p.m. T 1/22 5/9  
9:30 a.m.-12:20 p.m. R 1/22 5/9

## MOA 212 Medical Assisting Externship 3 Hours

*Prerequisite:* MOA 115 or HIT 117 and HIT 131 (formerly HIT 118) AND MOA 211, PBT 110, and PBT 115 (all C or better). (1.2)

*Additional Course Fee:* \$10

Waukegan

5050 MOA 212-001 9:30-11:50 a.m. W 1/30 1/30  
9:30-11:50 a.m. W 2/20 2/20  
9:30-11:50 a.m. W 3/6 3/6  
MTWRF 2/4 3/9

# MEDICAL IMAGING

Biological and Health Sciences Division  
(847) 543-2042, [www.clcillinois.edu/programs/mim](http://www.clcillinois.edu/programs/mim)

## MIM 110 Introduction to Medical Imaging 3 Hours

*Prerequisite:* College Reading and Writing Readiness AND Basic Algebra Readiness (1.2)

*Additional Course Fee:* \$10

Grayslake

5040 MIM 110-001 6-8:50 p.m. M 1/28 5/6

## MIM 113 Radiographic Anatomy and Positioning II 5 Hours

*Prerequisite:* MIM 110, MIM 111, MIM 112 and MIM 170 (C or better in all) (1.2)

*Additional Course Fee:* \$30

Grayslake

5034 MIM 113-002 1-2:50 p.m. MW 1/23 5/8  
10-11:50 a.m. M 1/28 5/8  
5038 MIM 113-003 1-2:50 p.m. MW 1/23 5/8  
10-11:50 a.m. W 1/23 5/8

## MIM 114 Clinical Practice I 3 Hours

*Prerequisite:* MIM 110 and MIM 111 and MIM 112 and MIM 170 (C or better in all)

*Corequisite:* MIM 113 (1.2)

*Additional Course Fee:* \$15

Hospital Indistrict

5035 MIM 114-001 7 a.m.-4 p.m. TR 1/22 5/16

## MIM 214 Advanced Topics in Radiography 6 Hours

*Prerequisite:* MIM 210, MIM 211, and MIM 212 (C or better in all) (1.2)

*Additional Course Fee:* \$35

Grayslake

5039 MIM 214-001 10 a.m.-12:20 p.m. TR 1/22 5/9  
12:30-2:20 p.m. T 1/22 5/9  
5041 MIM 214-002 10 a.m.-12:20 p.m. TR 1/22 5/9  
8-9:50 a.m. T 1/22 5/9



**MIM 215 Clinical Practice IV 3 Hours***Prerequisite:* MIM 210, MIM 211, and MIM 212 (C or better in all) (1.2)*Additional Course Fee:* \$15**Hospital Indistrict**

5036 MIM 215-001 7 a.m.-4:30 p.m. MWF 1/23 5/17

**MIM 216 Computed Imaging 2 Hours***Prerequisite:* MIM 210, MIM 211, and MIM 212 (C or better in all) (1.2)**Grayslake**

5037 MIM 216-001 8-9:50 a.m. R 1/24 5/9

**MIM 254 CT Physics, Instrumentation and Procedures II 3 Hours***Prerequisite:* MIM 252 (C or better) and Acceptance into the CT program OR Approval by department chair (1.2)**Online\***

MIM 254-800 ONLINE 1/22 5/17

**MIM 258 CT Sectional Anatomy and Physiology II 3 Hours***Prerequisite:* MIM 256 (C or better) and Acceptance into the CT program OR Approval by department chair (1.2)**Online\***

6994 MIM 258-800 ONLINE 1/22 5/17

**MIM 274 CT Practicum 2 Hours***Prerequisite:* MIM 273 (C or better) and Acceptance into the CT Program OR Approval by department chair (1.2)*Additional Course Fee:* \$10**Hospital**

6993 MIM 274-001 1/22 5/17

## MUSIC

**Communication Arts, Humanities and Fine Arts Division  
(847) 543-2040, www.clcillinois.edu/programs/mus****MUS 120 Vocal Ensembles 1 Hour  
(1.1)****CLC SINGERS: Grayslake**

6177 MUS 120-001 1-2 p.m. TR 1/22 5/16

**CHAMBER SINGERS: Grayslake**

6234 MUS 120-002 6-8 p.m. W 1/23 5/15

**CHOIR OF LAKE COUNTY: Grayslake**

6178 MUS 120-003 7-9 p.m. T 1/22 5/14

**MUS 121 Voice Class I 1 Hour  
(1.1)****Grayslake**

6235 MUS 121-001 3-4:50 p.m. W 1/23 5/8

**MUS 123 Wind Ensemble 1 Hour  
(1.1)****WIND ENSEMBLE: Grayslake**

6180 MUS 123-001 7:30-9 p.m. R 1/24 5/16

**CONCERT BAND: Grayslake**

6179 MUS 123-002 7:30-9 p.m. W 1/23 5/15

**MUS 124 Music Appreciation 3 Hours  
(1.1)****Grayslake**

7064 MUS 124-001 9-9:55 a.m. MWF 1/23 5/10

6240 MUS 124-002 10-11:15 a.m. TR 1/22 5/9

6241 MUS 124-003 11:30 a.m.-12:45 p.m. TR 1/22 5/9

6242 MUS 124-004 7-9:45 p.m. W 1/23 5/8

7065 MUS 124-005 6:30-9:15 p.m. T 1/22 5/7

6239 MUS 124-006 1-2:20 p.m. MW 1/23 5/8

**Waukegan**

6793 MUS 124-007 8:30-11:15 a.m. R 1/24 5/9

**Online\***

6243 MUS 124-800 ONLINE 1/22 5/17

6244 MUS 124-801 ONLINE 1/22 5/17

6245 MUS 124-802 ONLINE 1/22 5/17

6246 MUS 124-803 ONLINE 1/22 5/17

**MUS 125 Aural Skills I 1 Hour***Corequisite:* MUS 128 (1.1)**Grayslake**

6249 MUS 125-001 12-12:55 p.m. MW 1/23 5/8

**MUS 126 Aural Skills II 1 Hour***Prerequisite:* MUS 125 (C or better)*Corequisite:* MUS 129 (C or better) (1.1)**Grayslake**

6250 MUS 126-001 8:30-9:25 a.m. MW 1/28 5/8

**MUS 127 Fundamentals of Music Theory 3 Hours  
(1.1)****Grayslake**

6247 MUS 127-001 2-3:35 p.m. MW 2/6 5/8

6248 MUS 127-002 8:30-9:45 a.m. TR 1/22 5/9

6973 MUS 127-003 7-9:55 p.m. M 1/28 5/6

**MUS 128 Theory of Music I 3 Hours***Prerequisite:* MUS 127 (C or better) or a passing score on the Music Theory Placement exam*Corequisite:* MUS 125 (1.1)**Grayslake**

6237 MUS 128-001 10-11:20 a.m. MW 1/23 5/8

**MUS 129 Theory of Music II 3 Hours***Prerequisite:* MUS 128 (C or better)*Corequisite:* MUS 126 (1.1)**Grayslake**

6251 MUS 129-001 10-11:15 a.m. TR 1/22 5/16

**MUS 141 Applied Music-Voice I 1-2 Hours  
(1.1)***Additional Course Fee:* \$300 per unit**Grayslake**

6176 MUS 141-001 (1 hour) 1/22 5/17

6206 MUS 141-002 (2 hours) 1/22 5/17

**MUS 143 Applied Music Piano I 1-2 Hours  
(1.1)***Additional Course Fee:* \$300 per unit**Grayslake**

6207 MUS 143-001 (1 hour) 1/22 5/17

6209 MUS 143-002 (2 hours) 1/22 5/17

**MUS 144 Applied Music-Jazz Piano I 1-2 Hours  
(1.1)***Additional Course Fee:* \$300 per unit**Grayslake**

6181 MUS 144-001 (1 hour) 1/22 5/17

6182 MUS 144-002 (2 hours) 1/22 5/17

## Spring 2019 Credit Class Schedule Listing

<b>MUS 145 Piano Class I</b> (1.1) <i>Additional Course Fee:</i> \$25	<b>1 Hour</b>								
<b>Grayslake</b>									
6232 MUS 145-002 10-10:50 a.m.		TR	1/22	5/9					
6183 MUS 145-003 1-1:50 p.m.		MW	1/23	5/8					
<b>MUS 147 Guitar Class I</b> (1.1) <b>Grayslake</b>	<b>1 Hour</b>								
6184 MUS 147-001 5-6:45 p.m.		W	1/23	5/8					
<b>MUS 163 Applied Music-String Bass I</b> (1.1) <i>Additional Course Fee:</i> \$300 per unit	<b>1-2 Hours</b>								
<b>Grayslake</b>									
6185 MUS 163-001 (1 hour)			1/22	5/17					
6186 MUS 163-002 (2 hours)			1/22	5/17					
<b>MUS 164 Applied Music-Flute I</b> (1.1) <i>Additional Course Fee:</i> \$300 per unit	<b>1-2 Hours</b>								
<b>Grayslake</b>									
6187 MUS 164-001 (1 hour)			1/22	5/17					
6188 MUS 164-002 (2 hours)			1/22	5/17					
<b>MUS 166 Applied Music-Clarinet I</b> (1.1) <i>Additional Course Fee:</i> \$300 per unit	<b>1-2 Hours</b>								
<b>Grayslake</b>									
6189 MUS 166-001 (1 hour)			1/22	5/17					
6190 MUS 166-002 (2 hours)			1/22	5/17					
<b>MUS 181 Applied Music-Trumpet I</b> (1.1) <i>Additional Course Fee:</i> \$300 per unit	<b>1-2 Hours</b>								
<b>Grayslake</b>									
6223 MUS 181-001 (1 hour)			1/22	5/17					
6224 MUS 181-002 (2 hours)			1/22	5/17					
<b>MUS 183 Applied Music Trombone I</b> (1.1) <i>Additional Course Fee:</i> \$300 per unit	<b>1-2 Hours</b>								
<b>Grayslake</b>									
6219 MUS 183-001 (1 hour)			1/22	5/17					
6229 MUS 183-002 (2 hours)			1/22	5/17					
<b>MUS 184 Applied Music Baritone Horn I</b> (1.1) <i>Additional Course Fee:</i> \$300 per unit	<b>1-2 Hours</b>								
<b>Grayslake</b>									
6230 MUS 184-001 (1 hour)			1/22	5/17					
6231 MUS 184-002 (2 hours)			1/22	5/17					
<b>MUS 185 Applied Music Tuba I</b> (1.1) <i>Additional Course Fee:</i> \$300 per unit	<b>1-2 Hours</b>								
<b>Grayslake</b>									
6217 MUS 185-001 (1 hour)			1/22	5/17					
6218 MUS 185-002 (2 hours)			1/22	5/17					
<b>MUS 186 Applied Music-Percussion I</b> (1.1) <i>Additional Course Fee:</i> \$300 per unit	<b>1-2 Hours</b>								
<b>Grayslake</b>									
6191 MUS 186-001 (1 hour)			1/22	5/17					
6192 MUS 186-002 (2 hours)			1/22	5/17					
<b>MUS 187 Applied Music-Guitar I</b> (1.1) <i>Additional Course Fee:</i> \$300 per unit	<b>1-2 Hours</b>								
<b>Grayslake</b>									
6221 MUS 187-001 (1 hour)			1/22	5/17					
6222 MUS 187-002 (2 hours)			1/22	5/17					
<b>MUS 188 Applied Music-Electric Bass I</b> (1.1) <i>Additional Course Fee:</i> \$300 per unit	<b>1-2 Hours</b>								
<b>Grayslake</b>									
6193 MUS 188-001 (1 hour)			1/22	5/17					
6194 MUS 188-002 (2 hours)			1/22	5/17					
<b>MUS 223 Jazz Ensemble</b> (1.1)	<b>1 Hour</b>								
<b>JAZZ ENSEMBLE I: Grayslake</b>									
6196 MUS 223-001 7:30-9 p.m.		M	1/28	5/13					
<b>JAZZ ENSEMBLE II: Grayslake</b>									
6195 MUS 223-002 7:30-9 p.m.		T	1/22	5/14					
<b>JAZZ COMBO: Grayslake</b>									
6233 MUS 223-003 2:30-4:15 p.m.		M	1/28	5/13					
6236 MUS 223-004 3-4:45 p.m.		W	1/23	5/15					
<b>MUS 224 Music Literature</b> <i>Prerequisite:</i> MUS 128 (1.1)	<b>3 Hours</b>								
<b>Grayslake</b>									
7066 MUS 224-001 2-3:15 p.m.		TR	1/22	5/9					
<b>MUS 226 Aural Skills IV</b> <i>Prerequisite:</i> MUS 225 (C or better) <i>Corequisite:</i> MUS 229 (1.1)	<b>1 Hour</b>								
<b>Grayslake</b>									
6972 MUS 226-001 10-10:50 a.m.		MW	1/23	5/8					
<b>MUS 229 Theory of Music IV</b> <i>Prerequisite:</i> MUS 228 (C or better) <i>Corequisite:</i> MUS 226 (1.1)	<b>3 Hours</b>								
<b>Grayslake</b>									
6238 MUS 229-001 10-11:20 a.m.		TR	1/22	5/9					
<b>MUS 241 Applied Music-Voice II</b> (1.1) <i>Additional Course Fee:</i> \$300 per unit	<b>1-2 Hours</b>								
<b>Grayslake</b>									
6212 MUS 241-001 (1 hour)			1/22	5/17					
6213 MUS 241-002 (2 hours)			1/22	5/17					
<b>MUS 243 Applied Music-Piano II</b> (1.1) <i>Additional Course Fee:</i> \$300 per unit	<b>1-2 Hours</b>								
<b>Grayslake</b>									
6205 MUS 243-001 (1 hour)			1/22	5/17					
6208 MUS 243-002 (2 hours)			1/22	5/17					
<b>MUS 244 Applied Music-Jazz Piano II</b> (1.1) <i>Additional Course Fee:</i> \$300 per unit	<b>1-2 Hours</b>								
<b>Grayslake</b>									
6197 MUS 244-001 (1 hour)			1/22	5/17					
6220 MUS 244-002 (2 hours)			1/22	5/17					
<b>MUS 263 Applied Music-String Bass II</b> (1.1) <i>Additional Course Fee:</i> \$300 per unit	<b>1-2 Hours</b>								
<b>Grayslake</b>									
6198 MUS 263-001 (1 hour)			1/22	5/17					
6214 MUS 263-002 (2 hours)			1/22	5/17					

**MUS 264 Applied Music-Flute II****1-2 Hours**

(1.1)

**Additional Course Fee:** \$300 per unit**Grayslake**

6215	MUS 264-001	(1 hour)	1/22	5/17
6199	MUS 264-002	(2 hours)	1/22	5/17

**MUS 266 Applied Music-Clarinet II****1-2 Hours**

(1.1)

**Additional Course Fee:** \$300 per unit**Grayslake**

6216	MUS 266-001	(1 hour)	1/22	5/17
6200	MUS 266-002	(2 hours)	1/22	5/17

**MUS 281 Applied Music-Trumpet II****1-2 Hours**

(1.1)

**Additional Course Fee:** \$300 per unit**Grayslake**

6201	MUS 281-001	(1 hour)	1/22	5/17
6202	MUS 281-002	(2 hours)	1/22	5/17

**MUS 283 Applied Music-Trombone II****1-2 Hours**

(1.1)

**Additional Course Fee:** \$300 per unit**Grayslake**

6225	MUS 283-001	(1 hour)	1/22	5/17
6226	MUS 283-002	(2 hours)	1/22	5/17

**MUS 286 Applied Music-Percussion II****1-2 Hours**

(1.1)

**Additional Course Fee:** \$300 per unit**Grayslake**

6203	MUS 286-001	(1 hour)	1/22	5/17
6204	MUS 286-002	(2 hours)	1/22	5/17

**MUS 287 Applied Music-Guitar II****1-2 Hours**

(1.1)

**Additional Course Fee:** \$300 per unit**Grayslake**

6210	MUS 287-001	(1 hour)	1/22	5/17
6211	MUS 287-002	(2 hours)	1/22	5/17

**MUS 288 Applied Music-Electric Bass II****1-2 Hours**

(1.1)

**Additional Course Fee:** \$300 per unit**Grayslake**

6227	MUS 288-001	(1 hour)	1/22	5/17
6228	MUS 288-002	(2 hours)	1/22	5/17

**NURSING**

**Nursing Education office, (847) 543-2043 or  
Biological and Health Sciences Division, (847) 543-2042  
www.clcillinois.edu/programs/nur**

**NUR 110 Nurse Assisting****7 Hours**

**Prerequisite:** One of the following (or higher): TABE-10.0, APT-122, or ELI Accuplacer-285; OR ELI 103 and 104 (B or better); OR ELI 108, ELI 110, or ENG 108 (all C or better); OR College Reading and Writing Readiness AND 16 years or older (1.2)

**Additional Course Fee:** \$25**Grayslake**

5053	NUR 110-001	8 a.m.-1 p.m. 7:30 a.m.-12:30 p.m.	MTWR MT	1/22 2/11	3/14 3/12
5054	NUR 110-006	4:30-9:30 p.m. 4:30-9:30 p.m.	MTWR WR	1/22 2/7	3/14 3/13
5058	NUR 110-007	4:30-9:30 p.m. 7:30 a.m.-1 p.m.	F S	1/25 1/26	5/11 4/27
5056	NUR 110-009	8 a.m.-1 p.m. 7:30 a.m.-12:30 p.m.	MTWR MT	3/18 4/15	5/15 5/14
5057	NUR 110-011	1:15-4 p.m. 7:30 a.m.-12:30 p.m.	MTW WR	1/22 3/13	5/6 5/6
5102	NUR 110-016	4:30-9:30 p.m. 4:30-9:30 p.m.	MTWR WR	3/18 3/18	5/15 5/15
5106	NUR 110-390	1:15-4 p.m. 7:30 a.m.-12:30 p.m.	MTW WR	1/22 3/13	5/6 5/6

**Waukegan**

5055	NUR 110-002	8-11:30 a.m. 7:30 a.m.-1 p.m.	TR F	1/22 3/1	5/14 5/3
5060	NUR 110-003	8 a.m.-1 p.m. 7:30 a.m.-1 p.m.	F S	1/25 1/25	5/11 5/11

**Vernon Hills**

5063	NUR 110-005	4:30-9:30 p.m. 7:30 a.m.-1 p.m.	F S	1/25 1/26	5/11 4/27
------	-------------	------------------------------------	--------	--------------	--------------

**BLENDED: Vernon Hills**

5101	NUR 110-600	8 a.m.-2:30 p.m. 7 a.m.-2:30 p.m.	T WR	1/22 2/14	3/14 3/7
5062	NUR 110-601	8 a.m.-2:30 p.m. 7 a.m.-2:30 p.m.	T WR	3/19 4/18	5/16 5/9

**NURSING COURSES****6-9 Hours**

The Nursing program at CLC is a limited enrollment program. Students must be accepted into the Nursing program in order to enroll into the following courses: PREREQUISITES are required.

**NUR 133: Foundational Concepts of Nursing Practice****NUR 134: Medical Surgical Nursing****NUR 232: Mental Health Nursing****NUR 233: Family Centered Nursing Care****NUR 234: Complex Medical, Surgical, and Leadership Nursing**

# PARALEGAL STUDIES

Business and Social Sciences Division  
(847) 543-2047, [www.clcillinois.edu/programs/pls](http://www.clcillinois.edu/programs/pls)

## PLS 110 Introduction to Paralegal Studies 3 Hours

*Prerequisite:* College Reading and Writing Readiness (1.2)

### Grayslake

6866	PLS 110-001	1-2:15 p.m.	MW	1/21	5/8
5538	PLS 110-002	7-9:50 p.m.	M	1/28	5/6

## PLS 112 Legal Research and Writing I 3 Hours

*Prerequisite:* PLS 110 (C or better) OR ENG 121 or equivalent (C or better) and concurrent enrollment in PLS 110 OR department consent (1.2)

### Grayslake

6867	PLS 112-001	1-2:15 p.m.	TR	1/22	5/9
5540	PLS 112-002	7-9:45 p.m.	T	1/22	5/7

## PLS 114 Litigation 3 Hours

*Prerequisite:* PLS 110 (C or better) (1.2)

### Grayslake

5542	PLS 114-001	10 a.m.-12:45 p.m.	R	1/24	5/9
5545	PLS 114-002	7-9:45 p.m.	R	1/24	5/9

## PLS 116 Contract Law 3 Hours

*Prerequisite:* PLS 110 (C or better) (1.2)

### Grayslake

5541	PLS 116-001	7-9:45 p.m.	T	1/22	5/7
------	-------------	-------------	---	------	-----

## PLS 211 Drafting Legal Documents 3 Hours

*Prerequisite:* PLS 110 (C or better) and PLS 112 (C or better) (1.2)

### BLENDDED: Grayslake

5548	PLS 211-600	5:30-6:45 p.m.	T	1/22	5/7
------	-------------	----------------	---	------	-----

## PLS 212 Business Law II/Corporate and Securities Law 3 Hours

*Prerequisite:* PLS 110 (C or better) or BUS 221 (1.1)

### Grayslake

5546	PLS 212-001	7-9:45 p.m.	R	1/24	5/9
------	-------------	-------------	---	------	-----

## PLS 214 Administrative Agency Law 3 Hours

*Prerequisite:* PLS 110 (C or better) (1.2)

### Online\*

5543	PLS 214-800	ONLINE		1/22	5/17
------	-------------	--------	--	------	------

## PLS 218 Bankruptcy Law 3 Hours

*Prerequisite:* PLS 110 (C or better) (1.2)

### Grayslake

6937	PLS 218-001	8:30-11:15 a.m.	T	1/22	5/7
------	-------------	-----------------	---	------	-----

## PLS 230 Family Law 3 Hours

*Prerequisite:* PLS 110 (C or better) (1.2)

### Grayslake

5544	PLS 230-001	7-9:45 p.m.	W	1/23	5/8
------	-------------	-------------	---	------	-----

## PLS 233 Criminal Litigation 3 Hours

*Prerequisite:* PLS 110 (C or better) (1.2)

### BLENDDED: Grayslake

5547	PLS 233-600	6-6:50 p.m.	M	1/28	5/6
------	-------------	-------------	---	------	-----

## PLS 250 Internship in Paralegal Studies 3 Hours

*Prerequisites:* PLS 110 and PLS 112 and PLS 114 (all C or better) and Consent of Instructor

*Corequisite:* PLS 251 (1.2)

### Online\*

5550	PLS 250-800	ONLINE		2/11	5/17
------	-------------	--------	--	------	------

## PLS 251 Paralegal Studies Capstone 3 Hours

*Prerequisite:* PLS 112 (C or better) and PLS 114 (C or better) and completion of a minimum of two additional PLS courses. (1.2)

### Online\*

5549	PLS 251-800	ONLINE		1/22	5/17
5552	PLS 251-801	ONLINE		1/22	5/17

## PLS 270 Paralegal Assessment Seminar 3 Hours

*Prerequisite:* PLS 112 (C or better) and PLS 114 (C or better) and completion of a minimum of two additional PLS courses. (1.2)

*Additional Course Fee:* \$50

### Online\*

6869	PLS 270-800	ONLINE		1/22	5/17
------	-------------	--------	--	------	------

# PERSONAL DEVELOPMENT

Counseling, Advising and Transfer Center, (847) 543-2060,  
[www.clcillinois.edu/counseling](http://www.clcillinois.edu/counseling)

## PDS 120 Becoming A Successful College Student 2 Hours

*Prerequisite:* College Reading and Writing Readiness OR Concurrent Enrollment in ENG 108 or ENG 109 or ELI 108 or ELI 109 or ELI 110 or ENG 100 (1.1)

### Grayslake

6345	PDS 120-002	12-1:50 p.m.	W	1/30	5/8
6941	PDS 120-003	6-7:50 p.m.	T	1/29	5/7

### Waukegan

6942	PDS 120-100	2-3:50 p.m.	W	1/30	5/8
------	-------------	-------------	---	------	-----

## PDS 121 Self-Empowerment 1 Hour

*Prerequisite:* ELI Accuplacer score of 235 or higher OR APT score of 80 or higher OR ELI 103 OR ELI 104 OR ELI 108 OR ELI 109 OR ELI 110 OR ENG 108 OR ENG 109 OR College Reading and Writing Readiness (1.1)

### Grayslake

6943	PDS 121-001	9 a.m.-4:30 p.m.	S	3/9	3/16
6344	PDS 121-002	12-1:50 p.m.	R	3/21	5/9
6346	PDS 121-003	9 a.m.-4:30 p.m.	S	4/20	4/27

## PDS 122 Career Exploration 1 Hour

*Prerequisite:* College Reading and Writing Readiness OR Concurrent Enrollment in ENG 108 or ENG 109 or ELI 108 or ELI 109 or ELI 110 or ENG 100 (1.1)

*Additional Course Fee:* \$15

### Grayslake

6341	PDS 122-001	6-7:50 p.m.	M	1/28	3/11
6342	PDS 122-002	2-3:50 p.m.	M	3/18	5/6
6343	PDS 122-003	2-3:50 p.m.	T	3/19	5/7

### Waukegan

6347	PDS 122-100	1-2:15 p.m.	R	2/28	5/9
------	-------------	-------------	---	------	-----

### Vernon Hills

6944	PDS 122-200	10-11:50 a.m.	W	3/20	5/8
------	-------------	---------------	---	------	-----

# PHILOSOPHY

Communication Arts, Humanities and Fine Arts Division  
(847) 543-2040, [www.clcillinois.edu/programs/phi](http://www.clcillinois.edu/programs/phi)

## PHI 121 Introduction to Philosophy 3 Hours

*Prerequisite:* College Reading and Writing Readiness (1.1)

### Grayslake

6252	PHI 121-001	10-11:15 a.m.	TR	1/22	5/9
6253	PHI 121-002	8:30-9:50 a.m.	MW	1/23	5/8
6254	PHI 121-003	11:30 a.m.-12:50 p.m.	MW	1/23	5/8
6296	PHI 121-004	8:30-9:45 a.m.	TR	1/22	5/9
6255	PHI 121-005	11:30 a.m.-12:45 p.m.	TR	1/22	5/9
6256	PHI 121-006	1-2:15 p.m.	TR	1/22	5/9
6297	PHI 121-007	10-11:20 a.m.	MW	1/23	5/8
6276	PHI 121-008	1-2:15 p.m.	MW	1/23	5/8
6299	PHI 121-013	2:30-3:50 p.m.	MW	1/28	5/8
6919	PHI 121-014	6-8:50 p.m.	M	1/28	5/6

### HONORS: Grayslake

6285	PHI 121-650	11:30 a.m.-12:55 p.m.	MW	1/28	5/8
------	-------------	-----------------------	----	------	-----

### Waukegan

6938	PHI 121-015	7-9:50 p.m.	M	1/28	5/6
------	-------------	-------------	---	------	-----

### Vernon Hills

6282	PHI 121-012	10-11:20 a.m.	MW	1/23	5/8
------	-------------	---------------	----	------	-----

### INTENSIVE 8-WEEK SECTION: Online\*

6294	PHI 121-850	ONLINE		3/18	5/17
------	-------------	--------	--	------	------

### PHILOSOPHY AND REALITY TV: Online\*

6277	PHI 121-800	ONLINE		1/22	5/17
6281	PHI 121-801	ONLINE		1/29	3/17

## PHI 122 Logic 3 Hours

*Prerequisite:* College Reading and Writing Readiness OR concurrent enrollment in ENG 109 or ELI 109 or ELI 110 or ENG 100 (1.1)

### Grayslake

6271	PHI 122-001	7-9:55 p.m.	M	1/28	5/6
6290	PHI 122-002	1-2:15 p.m.	TR	1/22	5/9

### BLENDED: Grayslake

6257	PHI 122-600	10-11:15 a.m.	M	1/28	5/6
------	-------------	---------------	---	------	-----

### Online\*

6268	PHI 122-800	ONLINE		1/22	5/17
------	-------------	--------	--	------	------

### INTENSIVE 8-WEEK SECTIONS: Online\*

6291	PHI 122-850	ONLINE		1/22	3/16
6292	PHI 122-851	ONLINE		3/18	5/17

## PHI 123 Philosophy of Religion 3 Hours

*Prerequisite:* College Reading and Writing Readiness (1.1)

### Grayslake

6258	PHI 123-001	11:30 a.m.-12:45 p.m.	MW	1/23	5/8
6279	PHI 123-002	1-2:15 p.m.	TR	1/22	5/9
6283	PHI 123-003	7-9:50 p.m.	W	1/23	5/8

### Online\*

7090	PHI 123-800	ONLINE		1/22	5/17
------	-------------	--------	--	------	------

## PHI 125 Introduction to Ethics 3 Hours

*Prerequisite:* College Reading and Writing Readiness (1.1)

### Grayslake

6288	PHI 125-001	8:30-9:45 a.m.	TR	1/22	5/9
6262	PHI 125-003	8:30-9:50 a.m.	MW	1/23	5/8
6263	PHI 125-004	11:30 a.m.-12:45 p.m.	TR	1/22	5/9
6286	PHI 125-005	10-11:20 a.m.	MW	1/23	5/8
6264	PHI 125-006	1-2:20 p.m.	MW	1/23	5/8
6260	PHI 125-007	2:30-3:45 p.m.	TR	1/22	5/9
6265	PHI 125-008	7-9:45 p.m.	M	1/28	5/6
6287	PHI 125-009	11:30 a.m.-12:50 p.m.	MW	1/23	5/8
6266	PHI 125-010	7-9:45 p.m.	R	1/24	5/9
6273	PHI 125-011	2:30-3:50 p.m.	MW	1/23	5/8
6261	PHI 125-013	9-11:45 a.m.	S	1/26	5/11

Continued.

### BIO ETHICS: Grayslake

6259	PHI 125-002	10-11:15 a.m.	TR	1/22	5/9
------	-------------	---------------	----	------	-----

### Vernon Hills

6267	PHI 125-014	7-9:50 p.m.	W	1/30	5/8
6289	PHI 125-017	1-2:20 p.m.	TR	1/29	5/9

### Online\*

6280	PHI 125-800	ONLINE		1/22	5/17
6284	PHI 125-801	ONLINE		1/22	5/17

### INTENSIVE 8-WEEK SECTIONS: Online\*

6300	PHI 125-850	ONLINE		1/22	3/17
6922	PHI 125-851	ONLINE		3/18	5/17

## PHI 126 World Religions 3 Hours

*Prerequisite:* College Reading and Writing Readiness (1.1)

### Grayslake

6270	PHI 126-001	10-11:15 a.m.	TR	1/22	5/9
6275	PHI 126-002	10-11:20 a.m.	MW	1/23	5/8
6269	PHI 126-003	7-9:45 p.m.	W	1/23	5/8

## PHI 128 Introduction to Social and Political Philosophy 3 Hours

*Prerequisite:* College Reading and Writing Readiness (1.1)

### Grayslake

6923	PHI 128-001	11:30 a.m.-12:50 p.m.	MW	1/23	5/8
------	-------------	-----------------------	----	------	-----

## PHI 129 Philosophy of Gender and Sexuality 3 Hours

*Prerequisite:* College Reading and Writing Readiness (1.1)

### Grayslake

6298	PHI 129-001	11:30 a.m.-12:45 p.m.	TR	1/29	5/9
------	-------------	-----------------------	----	------	-----

## PHI 221 Asian Philosophy 3 Hours

*Prerequisite:* College Reading and Writing Readiness (1.1)

### Grayslake

6272	PHI 221-001	10 a.m.-12:45 p.m.	F	1/25	5/10
------	-------------	--------------------	---	------	------

### Vernon Hills

6301	PHI 221-002	6-8:55 p.m.	T	2/5	5/7
------	-------------	-------------	---	-----	-----

# PHLEBOTOMY TECHNICIAN

Biological and Health Sciences Division  
(847) 543-2042, [www.clcillinois.edu/programs/pbt](http://www.clcillinois.edu/programs/pbt)

## PBT 110 Introduction to Medical Lab Technology 2 Hours

*Prerequisite:* High school diploma or GED; College Reading and Writing Readiness; Basic Algebra Readiness; and attended a Phlebotomy Program Information Session (within 2 years) (1.2)

*Additional Course Fee:* \$40

### Waukegan

5111	PBT 110-001	12-12:50 p.m.	MTWR	1/22	2/14
		1-2:50 p.m.	MTWR	1/22	2/14
5112	PBT 110-002	12-12:50 p.m.	MTWR	3/18	4/18
		1-2:50 p.m.	MTWR	3/18	4/18
5113	PBT 110-003	6-8:50 p.m.	MW	1/22	3/13

## PBT 115 Phlebotomy Techniques 2 Hours

*Prerequisite:* PBT 110 (C or better), and attendance of Phlebotomy Information Session (within 2 years). (1.2)

*Additional Course Fee:* \$40

### Waukegan

5114	PBT 115-001	12-12:50 p.m.	MTWR	2/18	3/14
		1-2:50 p.m.	MTWR	2/18	3/14
5115	PBT 115-002	12-12:50 p.m.	MTWR	4/22	5/16
		1-2:50 p.m.	MTWR	4/22	5/16
5116	PBT 115-003	6-8:50 p.m.	MW	3/18	5/15

## Spring 2019 Credit Class Schedule Listing

### PBT 116 Clinical Phlebotomy 2 Hours

**Prerequisite:** PBT 110, PBT 115 (both with C or better), and attendance of Phlebotomy Information Session (within 2 years). (1.2)

**Additional Course Fee:** \$20

#### Hospital Indistrict

5117	PBT 116-001	1/21	3/22
5118	PBT 116-002	3/18	5/17

## PHYSICAL EDUCATION

### Biological and Health Sciences Division (847) 543-2042, www.clcillinois.edu/programs/hwp

### PED 121 Individual Activities 1 Hour

**Prerequisite:** ELI Accuplacer score of 235 or higher OR APT score of 80 or higher OR ELI 103 (C or better) OR ELI 104 (C or better) OR ELI 110 OR College Reading and Writing Readiness (1.1)

#### TOTAL FITNESS: Grayslake

5123	PED 121-001	1/22	5/17
5138	PED 121-002	1/28	5/17
5139	PED 121-003	2/11	5/17
5140	PED 121-004	3/18	5/17

#### KICKBOXING: Grayslake

6998	PED 121-005	7-7:50 p.m.	TR	1/29	5/9
------	-------------	-------------	----	------	-----

#### STRENGTH TRAINING: Grayslake

5124	PED 121-030	1-1:50 p.m.	MW	1/28	5/8
5119	PED 121-031	8-8:50 a.m.	TR	1/29	5/9

#### INTRODUCTION TO RUNNING: Grayslake

5144	PED 121-035	8-9:50 a.m.	S	3/23	5/11
------	-------------	-------------	---	------	------

#### PILATES: Grayslake

5143	PED 121-041	11-11:50 a.m.	TR	1/29	5/9
5127	PED 121-042	5-5:50 p.m.	MW	1/28	5/8

#### T'AI CHI CHIH - BEGINNING: Grayslake

5145	PED 121-046	7-8:50 p.m.	W	1/30	5/8
------	-------------	-------------	---	------	-----

#### ZUMBA: Grayslake

5147	PED 121-049	11-11:50 a.m.	MW	1/28	5/8
------	-------------	---------------	----	------	-----

#### AIKIDO: Grayslake

5121	PED 121-051	8-9:50 p.m.	W	1/30	5/8
------	-------------	-------------	---	------	-----

#### SPINNING: Grayslake

5126	PED 121-063	5-5:50 p.m.	TR	1/29	5/9
5128	PED 121-064	12-12:50 p.m.	MW	1/28	5/8

#### BODY TONING-WOMEN: Grayslake

5129	PED 121-068	7-7:50 p.m.	MW	1/28	5/8
------	-------------	-------------	----	------	-----

#### AEROBIC DANCE: Grayslake

5120	PED 121-072	6-6:50 p.m.	MW	1/28	5/8
------	-------------	-------------	----	------	-----

#### DANCEAND TONE WITH PILATES: Grayslake

5148	PED 121-080	9:30-11:20 a.m.	S	2/2	5/11
------	-------------	-----------------	---	-----	------

### PED 160 Yoga I 1 Hour

(1.1)

#### Grayslake

5150	PED 160-001	6-6:50 p.m.	TR	1/29	5/9
5151	PED 160-002	12-12:50 p.m.	TR	1/29	5/9

### PED 220 Physical Education in the Elementary School 3 Hours

**Prerequisite:** College Reading and Writing Readiness (1.1)

#### BLENDDED: Grayslake

5130	PED 220-601	6-6:50 p.m.	W	1/23	5/9
		7:30-8:50 p.m.	W	1/23	5/9

### PED 228 First Aid/CPR 2 Hours

**Prerequisite:** ELI Accuplacer score of 235 or higher OR APT score of 80 or higher OR ELI 103 (C or better) OR ELI 104 (C or better) OR ELI 110 OR College Reading and Writing Readiness (1.1)

#### Grayslake

5125	PED 228-001	10-11:50 a.m.	W	1/23	5/8
5146	PED 228-002	2-3:50 p.m.	T	1/22	5/16

#### BLENDDED: Vernon Hills

8212	PED 228-600	1-2:50 p.m.	F	3/22	5/17
5141	PED 228-601	7-8:50 p.m.	W	3/1	5/16

### PED 242 Philosophy of Coaching 3 Hours

**Prerequisite:** College Reading and Writing Readiness (1.1)

**Additional Course Fee:** \$10

#### BLENDDED: Grayslake

5131	PED 242-601	11 a.m.-12:15 p.m.	TR	1/22	3/14
------	-------------	--------------------	----	------	------

#### BLENDDED: Vernon Hills

5135	PED 242-600	6-8:45 p.m.	T	1/22	3/12
------	-------------	-------------	---	------	------

### PED 243 Theory and Practice of Fitness 2 Hours

**Prerequisite:** College Reading and Writing Readiness (1.1)

#### BLENDDED: Grayslake

5132	PED 243-600	1-1:50 p.m.	TR	1/22	5/9
------	-------------	-------------	----	------	-----

#### BLENDDED: Vernon Hills

5133	PED 243-601	6-7:45 p.m.	M	1/28	3/22
------	-------------	-------------	---	------	------

### PED 270 Biomechanics and Kinesiology 3 Hours

**Prerequisite:** College Reading and Writing Readiness (1.1)

#### BLENDDED: Grayslake

5136	PED 270-600	7-8:45 p.m.	R	1/22	5/17
------	-------------	-------------	---	------	------

### PED 271 Exercise Physiology 3 Hours

**Prerequisite:** College Reading and Writing Readiness (1.1)

#### Online\*

5137	PED 271-800	ONLINE		1/22	5/17
------	-------------	--------	--	------	------

### PED 272 Exercise Testing and Prescription 3 Hours

**Prerequisite:** PED 270 and PED 271 (both C or better) (1.1)

#### BLENDDED: Vernon Hills

5142	PED 272-600	6-7:45 p.m.	W	1/23	5/8
------	-------------	-------------	---	------	-----

## PHYSICS

### Engineering, Math and Physical Sciences Division (847) 543-2044, www.clcillinois.edu/programs/phy

### PHY 120 Practical Aspects of Physics 4 Hours

**Prerequisite:** College Reading and Writing Readiness AND Basic Algebra Readiness (1.1)

**Additional Course Fee:** \$10

#### Grayslake

6764	PHY 120-001	10 a.m.-12:20 p.m.	TR	1/22	5/9
6756	PHY 120-002	4-6:20 p.m.	MW	1/23	5/8

### PHY 121 General Physics I 5 Hours

**Prerequisites:** MTH 108 or MTH 107 (both C or better) or an appropriate score on the Math Placement Test or two years of High School Algebra or concurrent enrollment in MTH 117 - AND - College Reading and Writing Readiness (1.1)

**Additional Course Fee:** \$10

#### Grayslake

6758	PHY 121-001	7-9:50 p.m.	TR	1/22	5/9
6757	PHY 121-002	11 a.m.-12:50 p.m.	MWF	1/23	5/10

#### Vernon Hills

6763	PHY 121-003	7-9:50 p.m.	MW	1/23	5/8
------	-------------	-------------	----	------	-----

**PHY 122 General Physics II****5 Hours***Prerequisite:* PHY 121 (1.1)*Additional Course Fee:* \$10**Grayslake**

6759 PHY 122-001 8-9:50 a.m. MWF 1/23 5/10

**Vernon Hills**

6767 PHY 122-003 7-9:50 p.m. TR 1/22 5/9

**PHY 123 Physics for Science and Engineering I****5 Hours***Prerequisite:* MTH 145 (1.1)*Additional Course Fee:* \$10**Grayslake**

6760 PHY 123-001 8-9:50 a.m. MWF 1/23 5/10

6765 PHY 123-002 1-2:50 p.m. MWF 1/23 5/10

**PHY 124 Physics for Science and Engineering II****5 Hours***Prerequisite:* PHY 123 and MTH 146 (1.1)*Additional Course Fee:* \$10**Grayslake**

6762 PHY 124-001 10:30 a.m.-12:20 p.m. MWF 1/23 5/10

6761 PHY 124-002 7-9:50 p.m. MW 1/23 5/8

**PHY 221 Physics for Science and Engineering III****4 Hours***Prerequisite:* PHY 124 (1.1)*Additional Course Fee:* \$10**Grayslake**

6766 PHY 221-001 10 a.m.-12:20 p.m. TR 1/22 5/9

**POLITICAL SCIENCE****Business and Social Sciences Division****(847) 543-2047, www.clcillinois.edu/programs/psc****PSC 121 American National Politics****3 Hours***Prerequisite:* College Reading and Writing Readiness (1.1)**Grayslake**

5553 PSC 121-001 9-11:50 a.m. F 2/1 5/10

5561 PSC 121-002 10-11:15 a.m. TR 1/22 5/9

5556 PSC 121-003 10-11:20 a.m. MW 1/23 5/8

6870 PSC 121-004 11:30 a.m.-12:50 p.m. TR 1/29 5/9

5555 PSC 121-005 11:30 a.m.-12:50 p.m. MW 1/23 5/8

5558 PSC 121-006 6-8:50 p.m. R 1/31 5/9

6871 PSC 121-007 7-9:50 p.m. M 1/28 5/6

**Online\***

5559 PSC 121-800 ONLINE 2/18 5/17

**INTENSIVE 8-WEEK SECTION: Online\***

5557 PSC 121-850 ONLINE 1/22 3/15

**PSC 122 State and Local Politics****3 Hours***Prerequisite:* College Reading and Writing Readiness (1.1)**Grayslake**

5554 PSC 122-001 11:30 a.m.-12:45 p.m. TR 1/22 5/9

**Online\***

5560 PSC 122-800 ONLINE 1/28 5/13

**PSC 221 Comparative Political Systems****3 Hours***Prerequisite:* College Reading and Writing Readiness (1.1)**Grayslake**

5562 PSC 221-001 7-9:45 p.m. T 1/22 5/7

**PSC 222 International Relations****3 Hours***Prerequisite:* College Reading and Writing Readiness (1.1)**Grayslake**

5563 PSC 222-001 1-2:20 p.m. MW 1/30 5/8

**PSYCHOLOGY****Business and Social Sciences Division****(847) 543-2047, www.clcillinois.edu/programs/psy****PSY 121 Introduction to Psychology****3 Hours***Prerequisite:* College Reading and Writing Readiness (1.1)**Grayslake**

5606 PSY 121-001 7-8:20 a.m. MW 1/23 5/8

5568 PSY 121-002 8-8:50 a.m. MWF 1/23 5/10

5566 PSY 121-003 8:30-9:45 a.m. TR 1/22 5/9

6872 PSY 121-004 8:30-9:45 a.m. TR 1/22 5/9

5599 PSY 121-005 8:30-11:20 a.m. TR 3/19 5/9

6873 PSY 121-006 8:30-9:50 a.m. MW 1/23 5/8

5567 PSY 121-007 8:30-9:50 a.m. MW 1/23 5/8

6874 PSY 121-008 8:30-10:45 a.m. MW 2/25 5/8

5569 PSY 121-009 9-9:50 a.m. MWF 1/23 5/10

6875 PSY 121-010 10-11:20 a.m. MW 1/23 5/8

5639 PSY 121-011 10-11:20 a.m. MW 1/23 5/8

6876 PSY 121-012 10-11:15 a.m. TR 1/22 5/9

5622 PSY 121-013 10-11:15 a.m. TR 1/22 5/9

5570 PSY 121-014 10-10:50 a.m. MWF 1/23 5/10

5571 PSY 121-015 10-10:50 a.m. MWF 1/23 5/10

5634 PSY 121-018 10 a.m.-12:15 p.m. MW 2/25 5/8

5641 PSY 121-019 10 a.m.-12:15 p.m. TR 2/26 5/9

5594 PSY 121-020 10 a.m.-12:45 p.m. F 1/25 5/10

5573 PSY 121-021 11-11:50 a.m. MWF 1/23 5/10

6877 PSY 121-022 11:30 a.m.-12:45 p.m. TR 1/22 5/9

5572 PSY 121-023 11:30 a.m.-12:45 p.m. TR 1/22 5/9

6878 PSY 121-024 11:30 a.m.-12:50 p.m. MW 1/23 5/8

5595 PSY 121-025 11:30 a.m.-12:50 p.m. MW 1/23 5/8

5574 PSY 121-028 12-12:50 p.m. MWF 1/23 5/10

5576 PSY 121-030 1-2:15 p.m. TR 1/22 5/9

5593 PSY 121-032 1-2:20 p.m. TR 1/29 5/9

6881 PSY 121-033 1-2:20 p.m. MW 1/23 5/8

5577 PSY 121-034 1-2:20 p.m. MW 1/23 5/8

5596 PSY 121-035 2:30-3:45 p.m. TR 1/22 5/9

5578 PSY 121-036 2:30-3:50 p.m. MW 1/23 5/8

5575 PSY 121-037 2:30-5:15 p.m. R 1/24 5/9

6882 PSY 121-038 4-5:15 p.m. TR 1/22 5/9

5619 PSY 121-039 5:30-6:45 p.m. TR 1/22 5/9

5583 PSY 121-040 7-9:45 p.m. T 1/22 5/7

5579 PSY 121-042 7-9:45 p.m. W 1/23 5/8

5580 PSY 121-043 7-9:50 p.m. M 1/28 5/6

**Waukegan**

5581 PSY 121-026 11:30 a.m.-12:50 p.m. MW 1/28 5/8

6880 PSY 121-031 1-2:20 p.m. TR 1/29 5/9

5609 PSY 121-044 7-9:50 p.m. R 1/31 5/9

**Vernon Hills**

5600 PSY 121-016 10-11:20 a.m. TR 1/29 5/9

5628 PSY 121-017 10-11:20 a.m. MW 1/28 5/8

5623 PSY 121-027 11:30 a.m.-12:50 p.m. TR 1/29 5/9

6879 PSY 121-029 1-2:15 p.m. TR 1/22 5/9

5582 PSY 121-041 7-9:45 p.m. T 1/22 5/7

**Online\***

5565 PSY 121-800 ONLINE 1/22 5/17

5591 PSY 121-801 ONLINE 1/22 5/17

5636 PSY 121-802 ONLINE 1/28 5/17

5598 PSY 121-803 ONLINE 2/4 5/17

5625 PSY 121-804 ONLINE 2/18 5/17

**INTENSIVE SECTIONS: Online\***

5620 PSY 121-805 ONLINE 3/11 5/17

5635 PSY 121-806 ONLINE 3/18 5/17

5603 PSY 121-850 ONLINE 3/4 4/8

5638 PSY 121-851 ONLINE 4/15 5/17

5640 PSY 121-852 ONLINE 3/18 5/17

## Spring 2019 Credit Class Schedule Listing

### PSY 122 Industrial/Organizational Psychology 3 Hours

*Prerequisite:* College Reading and Writing Readiness (1.1)

#### Grayslake

5584 PSY 122-001 8:30-9:50 a.m. TR 1/29 5/9

### PSY 220 Lifespan Development 3 Hours

*Prerequisite:* PSY 121 (C or better) (1.1)

#### Grayslake

5626 PSY 220-001 8:30-11:20 a.m. TR 1/22 3/14  
 5610 PSY 220-002 8:30-9:50 a.m. MWF 2/25 5/10  
 5627 PSY 220-003 8:30-11:20 a.m. TR 3/19 5/9  
 5631 PSY 220-005 10-11:20 a.m. MW 1/23 5/8  
 5612 PSY 220-006 11-11:50 a.m. MWF 1/23 5/10  
 5614 PSY 220-008 2:30-3:45 p.m. TR 1/22 5/9  
 5613 PSY 220-009 2:30-5:15 p.m. W 1/23 5/8  
**5616 PSY 220-010 7-9:45 p.m. R 1/24 5/9**

#### HONORS: Grayslake

6883 PSY 220-650 10-11:15 a.m. TR 1/22 5/9

#### Waukegan

5643 PSY 220-007 11:30 a.m.-12:50 p.m. TR 1/29 5/9

#### Vernon Hills

5611 PSY 220-004 10-11:15 a.m. TR 1/22 5/9

#### Online\*

5615 PSY 220-800 ONLINE 1/22 5/17  
 5617 PSY 220-801 ONLINE 1/22 5/17  
 5621 PSY 220-802 ONLINE 2/18 5/17  
 5624 PSY 220-803 ONLINE 3/18 5/17

### PSY 222 Child Growth and Development 3 Hours

*Prerequisite:* PSY 121 (C or better) (1.1)

#### Grayslake

5585 PSY 222-001 8:30-9:50 a.m. MW 1/23 5/8  
 5587 PSY 222-002 11:30 a.m.-12:50 p.m. MW 1/23 5/8  
 5586 PSY 222-003 2:30-3:50 p.m. TR 1/29 5/9

#### Online\*

5597 PSY 222-800 ONLINE 2/11 5/17

### PSY 223 Abnormal Psychology 3 Hours

*Prerequisite:* PSY 121 (C or better) (1.1)

#### Grayslake

5588 PSY 223-001 8:30-9:50 a.m. MW 1/23 5/8  
 5608 PSY 223-002 11:30 a.m.-12:45 p.m. TR 1/22 5/9  
 5644 PSY 223-003 1-2:20 p.m. MW 1/30 5/8

#### Online\*

5604 PSY 223-800 ONLINE 1/22 5/17

### PSY 224 Theories of Personality 3 Hours

*Prerequisite:* PSY 121 (C or better) (1.1)

#### Grayslake

5601 PSY 224-001 11:30 a.m.-12:50 p.m. MW 1/23 5/8

#### Online\*

5618 PSY 224-800 ONLINE 2/27 5/17

### PSY 225 Social Psychology 3 Hours

*Prerequisite:* PSY 121 (C or better) (1.1)

#### Grayslake

5605 PSY 225-001 10-11:20 a.m. MW 1/23 5/8  
 5589 PSY 225-002 1-2:15 p.m. TR 1/22 5/9  
**5590 PSY 225-003 7-9:50 p.m. W 1/30 5/8**

### PSY 226 Adolescent Development 3 Hours

*Prerequisite:* PSY 121 (C or better) (1.1)

#### Grayslake

5592 PSY 226-001 1-2:15 p.m. TR 1/22 5/9

#### Online\*

5602 PSY 226-800 ONLINE 2/18 5/17

### PSY 228 Human Sexuality 3 Hours

*Prerequisite:* PSY 121 (C or better) (1.1)

#### Grayslake

5629 PSY 228-001 11:30 a.m.-12:45 p.m. TR 1/22 5/9

#### Online\*

5632 PSY 228-800 ONLINE 1/22 5/17

### PSY 229 Psychology of Women 3 Hours

*Prerequisite:* PSY 121 (C or better) (1.1)

#### Grayslake

6884 PSY 229-001 10-11:20 a.m. MW 1/30 5/8

### PSY 240 Brain and Behavior 3 Hours

*Prerequisite:* PSY 121 (C or better) (1.1)

#### Grayslake

5630 PSY 240-001 11:30 a.m.-12:45 p.m. TR 1/22 5/9

### PSY 248 Psychology of the Criminal Mind 3 Hours

*Prerequisite:* PSY 121 C or better,

*Recommended:* CRJ 219 (1.1)

#### Grayslake

5633 PSY 248-001 11:30 a.m.-12:50 p.m. MW 1/23 5/8

#### Online\*

5607 PSY 248-800 ONLINE 1/22 5/17

### PSY 299 Special Topics in Psychology 3 Hours

(1.1)

**COGNITIVE PSYCHOLOGY: Grayslake**

6885 PSY 299-001 1-2:20 p.m. MW 1/30 5/8

## RUSSIAN

Communication Arts, Humanities and Fine Arts Division  
**(847) 543-2040, [www.clcillinois.edu/programs/for](http://www.clcillinois.edu/programs/for)**

### RUS 121 Beginning Russian I 4 Hours

(1.1)

#### Vernon Hills

6304 RUS 121-001 6-7:50 p.m. TR 1/22 5/9

### RUS 122 Beginning Russian II 4 Hours

*Prerequisite:* RUS 121 (1.1)

#### Vernon Hills

6818 RUS 122-001 8-9:50 p.m. TR 1/22 5/9

## SIGN LANGUAGE

Communication Arts, Humanities and Fine Arts Division  
**(847) 543-2040**

### SGN 121 American Sign Language I 4 Hours

*Prerequisite:* College Reading and Writing Readiness (1.2)

#### Grayslake

6305 SGN 121-001 4-5:50 p.m. MW 1/23 5/8

#### Vernon Hills

6306 SGN 121-002 2-3:55 p.m. MW 1/23 5/8



**SGN 122 American Sign Language II** **4 Hours***Prerequisite:* SGN 121 with a grade of C or better (1.2)**Grayslake**

6307 SGN 122-001 6-7:50 p.m. TR 1/22 5/9

**SOCIAL WORK****Business and Social Sciences Division****(847) 543-2047, www.clcillinois.edu/programs/swk****SWK 121 Introduction to Social Work** **3 Hours***Prerequisite:* College Reading and Writing Readiness (1.1)**Grayslake**

5687 SWK 121-001 10-11:15 a.m. TR 1/22 5/9

5691 SWK 121-002 11:30 a.m.-12:50 p.m. MW 1/23 5/8

5692 SWK 121-003 7-9:45 p.m. T 1/22 5/7

**BLENDED: Grayslake**

6892 SWK 121-600 1-3:45 p.m. W 2/27 5/8

**Online\***

5688 SWK 121-800 ONLINE 3/18 5/17

**SWK 228 Human Sexuality** **3 Hours***Prerequisite:* PSY 121 (C or better) (1.1)**Grayslake**

5689 SWK 228-001 11:30 a.m.-12:45 p.m. TR 1/22 5/9

**Online\***

5690 SWK 228-800 ONLINE 1/22 5/17

**SOCIOLOGY****Business and Social Sciences Division****(847) 543-2047, www.clcillinois.edu/programs/soc****SOC 121 Introduction to Sociology** **3 Hours***Prerequisite:* College Reading and Writing Readiness (1.1)**Grayslake**

5658 SOC 121-001 8-8:50 a.m. MWF 1/23 5/10

5657 SOC 121-002 8:30-9:45 a.m. TR 1/22 5/9

5666 SOC 121-003 9-9:50 a.m. MWF 1/23 5/10

5659 SOC 121-004 10-11:15 a.m. TR 1/22 5/9

5675 SOC 121-005 10 a.m.-12:50 p.m. F 2/1 5/10

5683 SOC 121-006 10 a.m.-12:15 p.m. TR 2/26 5/9

5661 SOC 121-007 11-11:50 a.m. MWF 1/23 5/10

5662 SOC 121-009 1-2:15 p.m. TR 1/22 5/9

5677 SOC 121-011 1-2:20 p.m. MW 1/23 5/8

5663 SOC 121-012 2:30-5:20 p.m. TR 3/19 5/9

5679 SOC 121-014 2:30-3:50 p.m. MW 1/30 5/8

5673 SOC 121-015 4-6:45 p.m. T 1/22 5/7

5664 SOC 121-016 6-8:50 p.m. R 1/31 5/9

**LATINOS IN SOCIETY: Grayslake**

5660 SOC 121-008 11:30 a.m.-12:45 p.m. TR 1/22 5/9

**Vernon Hills**

5665 SOC 121-010 1-2:15 p.m. TR 1/22 5/9

**Waukegan**

7096 SOC 121-013 2:30-3:45 p.m. MW 1/23 5/9

**Online\***

5656 SOC 121-800 ONLINE 1/22 5/17

5676 SOC 121-801 ONLINE 1/22 3/22

5668 SOC 121-802 ONLINE 2/4 5/17

5672 SOC 121-803 ONLINE 2/25 5/17

**INTENSIVE 8-WEEK SECTION: Online\***

5671 SOC 121-850 ONLINE 3/11 5/17

**SOC 222 Social Problems** **3 Hours***Prerequisite:* College Reading and Writing Readiness*Recommended:* SOC 121 (1.1)**Grayslake**

5669 SOC 222-001 11:30 a.m.-12:45 p.m. TR 1/22 5/9

**HONORS: Grayslake**

5684 SOC 222-650 8:30-9:45 a.m. TR 1/22 5/9

**SOC 223 Deviance** **3 Hours***Prerequisite:* College Reading and Writing Readiness*Recommended:* SOC 121 (1.1)**VIOLENT AND DEVIANT BEHAVIOR: Grayslake**

5685 SOC 223-001 10-10:50 a.m. MWF 1/23 5/10

**Online\***

5674 SOC 223-800 ONLINE 1/22 5/17

**SOC 224 Sociology of the Family** **3 Hours***Prerequisite:* College Reading and Writing Readiness*Recommended:* SOC 121 (1.1)**Grayslake**

5667 SOC 224-001 11:30 a.m.-12:45 p.m. TR 1/22 5/9

**Online\***

5670 SOC 224-800 ONLINE 2/4 5/17

**SOC 225 Class, Race, and Gender** **3 Hours***Prerequisite:* College Reading and Writing Readiness*Recommended:* SOC 121 (1.1)**Grayslake**

5682 SOC 225-001 10-11:15 a.m. TR 1/22 5/9

**Waukegan**

7095 SOC 225-002 6-8:45 p.m. T 1/22 5/7

**SOC 229 Sex, Gender, and Power** **3 Hours***Prerequisite:* College Reading and Writing Readiness*Recommended:* SOC 121 (1.1)**Grayslake**

5680 SOC 229-002 1-2:15 p.m. TR 1/22 5/9

**LGBTQ+ ISSUES: Grayslake**

5678 SOC 229-001 10-11:20 a.m. MW 1/23 5/8

**Online\***

5681 SOC 229-800 ONLINE 2/4 5/17

**SPANISH****Communication Arts, Humanities and Fine Arts Division****(847) 543-2040, www.clcillinois.edu/programs/for****SPA 121 Beginning Conversational Spanish I** **4 Hours**

(1.1)

**Grayslake**

6312 SPA 121-001 10-11:55 a.m. MW 1/23 5/8

6317 SPA 121-002 12-1:55 p.m. MW 1/23 5/8

6310 SPA 121-003 12-1:50 p.m. TR 1/22 5/9

6311 SPA 121-004 6-7:55 p.m. MW 1/23 5/8

6819 SPA 121-801 9:30-10:30 a.m. T 1/22 5/14

**Waukegan**

6320 SPA 121-005 6-7:50 p.m. TR 1/22 5/9

**Online\***

6308 SPA 121-800 5:30-6:30 p.m. M 1/28 5/13

## Spring 2019 Credit Class Schedule Listing

### SPA 122 Beginning Conversational Spanish II 4 Hours

*Prerequisite:* SPA 121 or Instructor Consent (1.1)

#### Grayslake

6314	SPA 122-001	12-1:55 p.m.	MW	1/23	5/8
6319	SPA 122-002	10-11:50 a.m.	TR	1/22	5/9

#### Waukegan

6791	SPA 122-003	4-5:50 p.m.	TR	1/22	5/9
------	-------------	-------------	----	------	-----

#### Online\*

6309	SPA 122-800	7-8 p.m.	M	1/28	5/13
6820	SPA 122-801	10 a.m.-12 p.m.	T	1/22	5/14

### SPA 221 Intermediate Spanish I 4 Hours

*Prerequisite:* SPA 122 (1.1)

#### IDENTIDAD Y JUSTICIA SOCIAL: Grayslake

6316	SPA 221-001	12-1:50 p.m.	TR	1/22	5/9
------	-------------	--------------	----	------	-----

### SPA 222 Intermediate Spanish II 4 Hours

*Prerequisite:* SPA 221 (1.1)

#### Grayslake

6318	SPA 222-001	10-11:55 a.m.	MW	1/22	5/8
------	-------------	---------------	----	------	-----

### SPA 223 Spanish Civilization I 3 Hours

*Prerequisite:* SPA 222 (1.1)

#### Grayslake

6313	SPA 223-001	1-3:45 p.m.	T	1/22	5/7
------	-------------	-------------	---	------	-----

### SPA 224 Spanish Civilization II 3 Hours

*Prerequisite:* SPA 223 (1.1)

#### Grayslake

6315	SPA 224-001	1-3:45 p.m.	T	1/22	5/7
------	-------------	-------------	---	------	-----

## SUPPLY CHAIN MANAGEMENT

### Business and Social Sciences Division

(847) 543-2047, [www.clcillinois.edu/programs/scm](http://www.clcillinois.edu/programs/scm)

### SCM 110 Introduction to Supply Chain Management 3 Hours

*Corequisite:* BUS 121 (1.2)

#### BLENDDED: Grayslake

5653	SCM 110-600	6-8:50 p.m.	T	3/19	5/7
------	-------------	-------------	---	------	-----

### SCM 115 Sourcing and Procurement 3 Hours

*Prerequisite:* SCM 110 (C or better) (1.2)

#### BLENDDED: Grayslake

5654	SCM 115-600	6-8:50 p.m.	T	1/22	3/12
------	-------------	-------------	---	------	------

### SCM 120 Inventory Management and Planning 3 Hours

*Prerequisite:* SCM 110 (C or better) (1.2)

#### BLENDDED: Grayslake

5655	SCM 120-600	6-8:50 p.m.	T	3/19	5/7
------	-------------	-------------	---	------	-----

### SCM 150 Supply Chain Management Internship 3 Hours

*Prerequisite:* 18 hours of SCM coursework (1.2)

#### Grayslake

6891	SCM 150-980			1/22	3/12
------	-------------	--	--	------	------

### SCM 215 Operations Management 3 Hours

*Prerequisite:* Basic Algebra Readiness and BUS 121 (1.2)

#### Grayslake

5652	SCM 215-001	6-8:45 p.m.	R	1/24	5/9
------	-------------	-------------	---	------	-----

## SURGICAL TECHNOLOGY

### Biological and Health Sciences Division

(847) 543-2042, [www.clcillinois.edu/programs/srg](http://www.clcillinois.edu/programs/srg)

### SRG 112 Surgical Procedures I 6 Hours

*Prerequisite:* SRG 111 (C or better) (1.2)

*Additional Course Fee:* \$35

#### Grayslake

5152	SRG 112-001	9 a.m.-12:40 p.m.	TR	1/22	3/14
------	-------------	-------------------	----	------	------

### SRG 113 Surgical Procedures II 6 Hours

*Prerequisite:* SRG 112 (C or better) (1.2)

*Additional Course Fee:* \$35

#### BLENDDED: Grayslake

5153	SRG 113-600	9 a.m.-12:50 p.m.	TR	4/2	5/9
------	-------------	-------------------	----	-----	-----

### SRG 117 Surgical Pharmacology 3 Hours

*Prerequisite:* College Reading and Writing Readiness AND Basic Algebra Readiness (1.2)

#### Grayslake

5154	SRG 117-001	1:30-4:15 p.m.	R	1/24	3/14
------	-------------	----------------	---	------	------

### SRG 119 Essentials of Microbiology 2 Hours

*Prerequisite:* College Reading and Writing Readiness AND Basic Algebra Readiness (1.2)

*Additional Course Fee:* \$15

#### BLENDDED: Grayslake

5156	SRG 119-600	2-2:50 p.m.	T	3/19	5/9
		2-2:50 p.m.	T	3/19	4/2
		2-2:50 p.m.	T	3/19	4/23
		2-2:50 p.m.	T	3/19	5/14

## THEATRE

### Communication Arts, Humanities and Fine Arts Division

(847) 543-2040, [www.clcillinois.edu/programs/the](http://www.clcillinois.edu/programs/the)

### THE 121 Introduction to Theatre I 3 Hours

*Prerequisite:* College Reading and Writing Readiness OR concurrent enrollment in ENG 109 or ELI 109 or ELI 110 or ENG 100 (1.1)

#### BLENDDED: Grayslake

6927	THE 121-001	10 a.m.-11:15 p.m.	TR	1/22	5/9
6324	THE 121-600	11:30 a.m.-12:45 p.m.	T	1/29	5/7
6337	THE 121-601	11:30 a.m.-12:45 p.m.	R	1/31	5/9

### THE 123 Diversity in American Theatre 3 Hours

*Prerequisite:* College Reading and Writing Readiness (1.1)

#### Grayslake

6330	THE 123-001	1-2:20 p.m.	TR	1/29	5/9
6928	THE 123-002	10-11:20 a.m.	MW	1/28	5/15

### THE 125 Principles of Acting 3 Hours

*Prerequisite:* College Reading and Writing Readiness OR concurrent enrollment in ENG 109 or ELI 109 or ELI 110 or ENG 100 (1.1)

#### Grayslake

6330	THE 125-001	10-11:20 a.m.	MW	1/28	5/8
6338	THE 125-002	11:30 a.m.-12:45 p.m.	TR	1/22	5/9
6334	THE 125-003	7-9:50 p.m.	W	1/30	5/8

**THE 126 Stagecraft 3 Hours***Prerequisite:* College Reading and Writing Readiness OR concurrent enrollment in ENG 109 or ELI 109 or ELI 110 or ENG 100 (1.1)**Grayslake**

6929 THE 126-001 2:30-3:45 p.m. TR 1/22 5/9

**THE 127 Theatre Practicum II 1 Hour***Prerequisite:* THE 125 or THE 126 (1.1)**Grayslake**6323 THE 127-980 3/25 5/17  
6327 THE 127-981 1/22 5/17  
6328 THE 127-982 1/22 5/17**THE 128 Introduction to Theatrical Costuming 3 Hours***Prerequisite:* College Reading and Writing Readiness OR concurrent enrollment in ENG 109 or ELI 109 or ELI 110 or ENG 100 (1.1)**Grayslake**

6339 THE 128-001 1-2:20 p.m. MW 1/23 5/8

**THE 129 Theatre Practicum 3 Hours***Prerequisite:* THE 125 or THE 126 (1.1)**Grayslake**6322 THE 129-980 3/25 5/17  
6325 THE 129-981 1/22 5/17  
6329 THE 129-982 1/22 5/17**THE 145 Voice for the Stage 3 Hours***Prerequisite:* College Reading and Writing Readiness (1.1)**Grayslake**

6331 THE 145-001 11:30 a.m.-12:45 p.m. MW 1/23 5/8

**THE 228 Directing I 3 Hours***Prerequisite:* THE 125 (1.1)**Grayslake**

6332 THE 228-001 1-2:15 p.m. TR 1/22 5/9

**THE 229 Stage Makeup 3 Hours**

(1.1)

*Additional Course Fee:* \$30**Grayslake**

6326 THE 229-001 2:30-5:15 p.m. W 1/23 5/8

**THE 299 Special Topics in Theatre 3 Hours***Prerequisite:* College Reading and Writing Readiness (1.1)**STAGE COMBAT: Grayslake**

6340 THE 299-001 2:30-5:15 p.m. M 1/28 5/6

**WELDING****Engineering, Math and Physical Sciences Division**  
**Room T302, (847) 543-2044**  
[www.clcillinois.edu/programs/wld](http://www.clcillinois.edu/programs/wld)**WLD 113 Welding Blueprint Reading 3 Hours**  
(1.2)**Lake County High Schools Technology Campus**  
6774 WLD 113-001 6-9 p.m. M 1/28 5/6**WLD 170 General Welding 3 Hours**  
(1.2)*Additional Course Fee:* \$70**Lake County High Schools Technology Campus**6771 WLD 170-001 6-10 p.m. M 1/28 5/6  
6772 WLD 170-002 6-9:50 p.m. T 1/22 5/7  
6768 WLD 170-003 6-9:50 p.m. R 1/24 5/9**WLD 171 Gas Welding, Cutting, and Brazing 3 Hours***Prerequisite:* WLD 170 (1.2)*Additional Course Fee:* \$55**Lake County High Schools Technology Campus**

6770 WLD 171-001 6-9:50 p.m. W 1/23 5/8

**WLD 174 Advanced Shielded Metal Arc Welding 3 Hours***Prerequisite:* WLD 170 and WLD 172 (1.2)*Additional Course Fee:* \$55**Lake County High Schools Technology Campus**

6773 WLD 174-001 6-9:50 p.m. T 1/22 5/7

**WLD 175 Gas Metal Arc Welding 3 Hours***Prerequisite:* WLD 170 (1.2)*Additional Course Fee:* \$55**Lake County High Schools Technology Campus**

6769 WLD 175-001 6-9:50 p.m. W 1/23 5/8

**WLD 179 Gas Tungsten Arc Welding II 3 Hours***Prerequisite:* WLD 178 (1.2)*Additional Course Fee:* \$75**Grayslake**

6775 WLD 179-001 6-9:50 p.m. R 1/24 5/9

## Spring 2019 Online Classes

Course #	Course Name	Course #	Course Name	Course #	Course Name
ACC 121 800	Financial Accounting	CIT 132 800	Linux Operating System	ENG 122 804	English Composition II
ACC 122 800	Managerial Accounting	CIT 133 800	Network Automation	ENG 122 805	English Composition II
ACC 212 800	Federal Taxation of Individuals	CIT 134 800	Introduction to Programming Concepts	ENG 122 806	English Composition II
ACC 221 800	Intermediate Accounting I			ENG 122 807	English Composition II
ACC 252 800	Research Topics in Taxation	CIT 134 801	Introduction to Programming Concepts	ENG 122 808	English Composition II
ANT 121 800	Introduction to Anthropology			ENG 122 809	English Composition II
ANT 121 801	Introduction to Anthropology	CIT 155 800	Introduction to Computer Forensics	ENG 122 850	English Composition II
ANT 121 850	Introduction to Anthropology			ENG 122 851	English Composition II
ANT 221 800	Cultural Anthropology	CIT 170 800	Web Page Development	ENG 126 800	Advanced Composition: Scientific and Technical Communications
ANT 221 801	Cultural Anthropology	CIT 170 801	Web Page Development		
ANT 222 800	Introduction to Physical Anthropology	CIT 173 800	PHP Programming	ENG 128 800	Linguistics and Society
		CIT 174 800	Adobe Dreamweaver	ENG 222 800	Creative Writing
ANT 224 800	Introduction to Archaeology	CMM 127 800	Intercultural Communication	ENG 222 801	Creative Writing
ANT 228 800	Cross-Cultural Relationships	CMM 127 801	Intercultural Communication	ENG 222 850	Creative Writing
AOS 111 800	Business Communication	CMM 127 802	Intercultural Communication	ENG 266 800	Professional Communication
AOS 112 800	Computer Basics/Software Applications	CRJ 121 800	Introduction to Criminal Justice	ENG 272 800	Principles and Practices in Foreign Language Teaching
		CRJ 122 800	Introduction to Policing		
AOS 112 801	Computer Basics/Software Applications	CRJ 123 800	Introduction to Criminology	ENG 273 800	English Language: Structure and Use
		CRJ 214 800	Substance Abuse and Criminal Justice		
AOS 113 800	Comprehensive Word Processing	CRJ 223 800	Ethics in Criminal Justice	ESC 120 800	Earth Science
AOS 114 800	Outlook	CRJ 229 800	Juvenile Delinquency	ESC 120 801	Earth Science
AOS 122 800	Business Mathematics	CRJ 248 800	Psychology of the Criminal Mind	ESC 121 800	Physical Geology
AOS 216 800	Integrated Office Projects	DHY 119 800	Nutrition and Biochemistry	ESC 121 850	Physical Geology
ARM 111 810	Fundamentals of High Tech Manufacturing I	DMD 115 800	Internet Fundamentals	ESC 123 800	Introduction to Meteorology
		DMD 116 800	Web Design and Development	ESC 124 800	Oceanography
ARM 112 810	Fundamentals of High Tech Manufacturing II	DNC 240 800	The Art of Dance	ESC 124 801	Oceanography
		ECE 121 800	Introduction to Early Childhood Education	ESC 127 800	Introduction to Meteorology with Lab
ARM 113 810	Fundamentals of High Tech Manufacturing III	ECE 124 800	Child Development for Educators	ESC 128 800	Great Mysteries of the Earth
		ECE 124 801	Child Development for Educators	ESC 129 800	Severe and Hazardous Weather
ART 121 800	Introduction to Art	ECE 141 800	Health, Safety, and Nutrition for Young Children	ESC 141 800	Introduction to Astronomy
ART 121 801	Introduction to Art			ESC 224 800	Environmental Geology
ART 121 802	Introduction to Art	ECE 229 800	Language Development and Early Literacy	ESC 224 801	Environmental Geology
ART 260 800	History of Photography			EWE 120 800	Job Readiness Skills
ART 260 850	History of Photography	ECE 233 800	Young Children with Special Needs	GEG 121 800	Physical Geography
ART 260 851	History of Photography			GEG 121 801	Physical Geography
BIO 111 800	Human Form and Function	ECE 251 800	Curriculum Development I	GEG 122 850	Cultural Geography
BIO 127 800	Introduction to Evolution	ECE 253 800	Curriculum Development II	GEG 123 800	World Regional Geography
BIO 140 800	Environmental Biology without Lab	ECO 110 800	Economics for Business and Industry	GEG 240 800	Geographic Information Systems I
				GXS 121 800	Introduction to Gender Studies
BUS 113 800	Human Resource Management	ECO 221 800	Principles of Macroeconomics	GXS 229 800	Sex, Gender, and Power
BUS 115 800	Elements of Supervision	ECO 221 801	Principles of Macroeconomics	HCM 110 800	Introduction to the Hospitality Industry
BUS 121 800	Introduction to Business	ECO 221 850	Principles of Macroeconomics		
BUS 121 801	Introduction to Business	ECO 222 800	Principles of Microeconomics	HCM 175 800	Nutrition
BUS 121 802	Introduction to Business	ECO 222 801	Principles of Microeconomics	HET 293 800	HVAC Codes
BUS 121 803	Introduction to Business	ECO 222 850	Principles of Microeconomics	HIT 111 800	Medical Terminology
BUS 121 804	Introduction to Business	EDU 121 800	Introduction to Teaching	HIT 111 801	Medical Terminology
BUS 121 850	Introduction to Business	EDU 121 801	Introduction to Teaching	HIT 119 800	Pharmacology
BUS 121 851	Introduction to Business	EDU 124 800	Child Development for Educators	HIT 119 801	Pharmacology
BUS 122 800	Principles of Marketing	EDU 124 801	Child Development for Educators	HRT 121 800	Introduction to Horticulture
BUS 122 801	Principles of Marketing	EDU 222 800	The Exceptional Child	HST 121 800	History of Western Civilization to 1500
BUS 132 800	Business Ethics	EDU 223 800	Technology in the Classroom		
BUS 219 800	Small Business Management	ENG 120 800	Technical Composition I	HST 122 800	History of Western Civilization From 1500
BUS 221 800	Business Law I	ENG 121 800	English Composition I	HST 221 800	United States History to 1876
BUS 221 801	Business Law I	ENG 121 801	English Composition I	HST 222 800	United States History 1876 to Present
BUS 234 800	Principles of Retailing	ENG 121 802	English Composition I		
BUS 234 801	Principles of Retailing	ENG 121 803	English Composition I	HST 222 850	United States History 1876 to Present
CHM 140 800	Chemistry for a Changing World	ENG 121 804	English Composition I		
CIT 111 800	Comprehensive Spreadsheets	ENG 121 805	English Composition I	HST 226 800	United States History from 1945
CIT 112 800	Comprehensive Database	ENG 121 806	English Composition I	HUM 121 800	Humanities: Ancient Times to the Middle Ages
CIT 119 800	Introduction to Office Software	ENG 121 807	English Composition I		
CIT 120 800	Introduction to Computers	ENG 121 808	English Composition I	HUM 121 850	Humanities: Ancient Times to the Middle Ages
CIT 120 801	Introduction to Computers	ENG 121 850	English Composition I		
CIT 120 802	Introduction to Computers	ENG 121 851	English Composition I	HUM 123 800	Introduction to Film
CIT 120 803	Introduction to Computers	ENG 121 852	English Composition I	HUM 127 800	Critical Thinking
CIT 120 804	Introduction to Computers	ENG 122 800	English Composition II	HUM 127 801	Critical Thinking
CIT 120 805	Introduction to Computers	ENG 122 801	English Composition II	HUM 140 800	Introduction to International Film
CIT 131 800	Windows Operating System	ENG 122 802	English Composition II	HUM 222 800	Film and Society
		ENG 122 803	English Composition II	HUS 121 800	Health and Nutrition

Course #	Course Name
HUS 140 800	Drugs and Society
HUS 154 800	Ethics in Human Services
HUS 155 800	Pharmacology for Human Services
HWP 240 800	Contemporary Health Issues
LTA 212 800	Technology in Libraries
LTA 232 800	Reference and Information Services
LTA 274 800	Workplace and Supervisory Skills for the LTA
MCS 140 800	Computer Programming for Engineers and Scientists
MCS 141 800	Computer Science I
MCS 142 800	Computer Science II
MTH 102 800	Basic Algebra
MTH 102 801	Basic Algebra
MTH 108 800	Intermediate Algebra
MTH 108 801	Intermediate Algebra
MTH 118 800	Technical Mathematics II
MTH 122 800	College Algebra
MTH 140 800	Contemporary Mathematics
MTH 141 800	Quantitative Literacy
MTH 142 800	General Education Statistics
MTH 222 800	Business Statistics
MTH 222 801	Business Statistics
MTH 224 800	Calculus for Business and Social Science
MUS 124 800	Music Appreciation
MUS 124 801	Music Appreciation
MUS 124 802	Music Appreciation
MUS 124 803	Music Appreciation
PED 271 800	Exercise Physiology
PHI 121 800	Introduction to Philosophy
PHI 121 801	Introduction to Philosophy
PHI 121 850	Introduction to Philosophy
PHI 122 800	Logic
PHI 122 850	Logic
PHI 122 851	Logic
PHI 123 800	Philosophy of Religion
PHI 125 800	Introduction to Ethics
PHI 125 801	Introduction to Ethics
PHI 125 850	Introduction to Ethics
PHI 125 851	Introduction to Ethics
PLS 214 800	Administrative Agency Law
PLS 250 800	Internship in Paralegal Studies
PLS 251 800	Paralegal Studies Capstone
PLS 251 801	Paralegal Studies Capstone
PLS 270 800	Paralegal Assessment Seminar
PSC 121 800	American National Politics
PSC 121 850	American National Politics
PSC 122 800	State and Local Politics
PSY 121 800	Introduction to Psychology
PSY 121 801	Introduction to Psychology
PSY 121 802	Introduction to Psychology
PSY 121 803	Introduction to Psychology
PSY 121 804	Introduction to Psychology
PSY 121 805	Introduction to Psychology
PSY 121 806	Introduction to Psychology
PSY 121 850	Introduction to Psychology
PSY 121 851	Introduction to Psychology
PSY 121 852	Introduction to Psychology
PSY 220 800	Lifespan Development
PSY 220 801	Lifespan Development
PSY 220 802	Lifespan Development
PSY 220 803	Lifespan Development
PSY 222 800	Child Growth and Development
PSY 223 800	Abnormal Psychology
PSY 224 800	Theories of Personality
PSY 226 800	Adolescent Development
PSY 228 800	Human Sexuality

Course #	Course Name
PSY 248 800	Psychology of the Criminal Mind
RMC 119 800	Introduction to Financial Concepts
RMC 234 800	Principles of Retailing
RMC 234 801	Principles of Retailing
SOC 121 800	Introduction to Sociology
SOC 121 801	Introduction to Sociology
SOC 121 802	Introduction to Sociology
SOC 121 803	Introduction to Sociology
SOC 121 850	Introduction to Sociology
SOC 223 800	Deviance
SOC 224 800	Sociology of the Family
SOC 229 800	Sex, Gender, and Power
SPA 121 800	Beginning Conversational Spanish I
SPA 121 801	Beginning Conversational Spanish I
SPA 122 800	Beginning Conversational Spanish II
SPA 122 801	Beginning Conversational Spanish II
SWK 121 800	Introduction to Social Work
SWK 228 800	Human Sexuality

Course #	Course Name
DMD 216 600	Interactive Scripting
DMD 299 600	Selected Topics in Digital Media and Design
DNC 121 600	Introduction to Ballet I
DNC 121 601	Introduction to Ballet I
DNC 122 600	Modern Dance Technique I
DNC 124 600	Beginning Yoga
DNC 124 601	Beginning Yoga
DNC 124 603	Beginning Yoga
DNC 124 604	Beginning Yoga
DNC 126 600	Dance Forms I
DNC 141 600	Beginning Hip Hop
DNC 160 600	Teaching Methods I
DNC 221 600	Intermediate Ballet Technique
DNC 222 600	Intermediate Modern Dance Technique
DNC 224 600	Intermediate Yoga
DNC 224 601	Intermediate Yoga
DNC 241 600	Intermediate Hip Hop
EDU 224 600	Diversity in Schools and Society
EDU 242 600	Observational/Clinical Experience in Education
EGR 121 600	Engineering Design Graphics
ELI 100 001	Topics in Academic Enhancement for English Language Learners
ELI 101 600	Academic English-Beginning
ELI 101 601	Academic English-Beginning
ELI 102 600	Academic English-Intermediate
ELI 102 601	Academic English-Intermediate
ELI 102 602	Academic English-Intermediate
ELI 102 603	Academic English-Intermediate
ELI 103 600	Academic English - Advanced I
ELI 103 601	Academic English - Advanced I
ELI 104 600	Academic English - Advanced II
ELI 104 601	Academic English - Advanced II
ENG 121 600	English Composition I
ENG 122 600	English Composition II
ENG 262 600	Theories of Teaching ELLs and Bilingual Education
ENG 265 600	Teaching Grammar to ELLs
ENG 268 600	Assessment of ELLs
ESC 120 600	Earth Science
ESC 120 601	Earth Science
ESC 120 602	Earth Science
ESC 140 600	Introduction to Astronomy with Lab
FST 118 600	Incident Command
FST 173 600	Fire Instructor I
FST 174 600	Fire Instructor II
FST 273 600	Fire Science Business and Operations
FST 274 600	Fire Administration and the Law
HET 110 602	Basic Refrigeration Systems
HET 110 603	Basic Refrigeration Systems
HET 110 605	Basic Refrigeration Systems
HET 111 601	HVACR Electricity I
HET 111 602	HVACR Electricity I
HET 111 605	HVACR Electricity I
HET 119 390	HVACR Electricity II
HET 119 601	HVACR Electricity II
HET 130 601	Heating I Residential Appliances
HET 130 605	Heating I Residential Appliances
HET 155 605	HVAC/R Blueprint Reading
HET 191 600	HVACR Load Calculation
HET 230 600	Air Movement and Ventilation
HET 231 601	Heating II Hydronic Heating Systems
HET 251 605	Sheet Metal Fabrication
HET 252 600	Air Conditioning III Installation & Service

### Spring 2019 Blended Classes

Course #	Course Name
AUT 217 600	Automotive Service Consulting
BIO 111 600	Human Form and Function
BIO 120 600	Environmental Biology
BIO 123 600	Principles of Biology
BIO 126 600	Local Flora
BIO 127 800	Introduction to Evolution
BUS 121 600	Introduction to Business
BUS 223 600	Principles of Management
CAD 110 600	CAD/CAM Concepts
CAD 117 600	Introduction to AutoCAD
CAD 117 601	Introduction to AutoCAD
CAD 117 602	Introduction to AutoCAD
CAD 170 600	Introduction to SolidWorks
CAD 171 600	Introduction to Inventor
CAD 176 600	Introduction to Creo
CAD 177 600	Civil Drafting
CAD 178 600	Introduction to Revit
CAD 179 600	Introduction to Autodesk 3ds Max
CAD 211 600	Mechanical Detailing with GD&T
CAD 217 600	AutoCAD II
CAD 276 600	Creo II
CAD 279 600	Design Visualization Using 3ds Max Design
CHM 120 601	Chemical Concepts
CHM 121 600	General Chemistry I
CHM 142 600	Chemistry for a Changing World-LAB
CIT 258 600	Network Forensics
CMM 121 600	Fundamentals of Speech
CMM 121 601	Fundamentals of Speech
CMM 121 640	Fundamentals of Speech
CMM 121 641	Fundamentals of Speech
CMM 128 600	Interviewing Practices
CRJ 215 600	Issues in Criminal Justice
CRJ 230 600	Principles of Courtroom Testimony
DMD 111 600	Introduction to Digital Media
DMD 116 600	Web Design and Development

## Spring 2019 Credit Class Schedule Listing

				<b>Course #</b>	<b>Course Name</b>	<b>Course #</b>	<b>Course Name</b>
HET	252	605	Air Conditioning III Installation & Service	BIO 120	600 Environmental Biology	MTH 105	006 Preparatory Mathematics for General Education
HET	273	601	Direct Digital Controls	BIO 123	009 Principles of Biology	MTH 108	016 Intermediate Algebra
HET	291	600	Energy Auditing	BIO 123	016 Principles of Biology	MTH 142	007 General Education Statistics
HIT	113	600	Ethical and Legal Aspects of Medical Records	BIO 123	600 Principles of Biology	MTH 144	007 Precalculus
HUS	123	600	Introduction to Group Dynamics	BIO 161	006 General Biology I	MTH 222	005 Business Statistics
HUS	128	600	Introduction to Counseling Skills	BUS 121	006 Introduction to Business	MTH 222	009 Business Statistics
HUS	132	600	Trauma, Violence, and Prevention	BUS 121	014 Introduction to Business	NUR 110	005 Nurse Assisting
HUS	151	600	Addiction Counseling and Treatment I	CHM 120	003 Chemical Concepts	NUR 110	600 Nurse Assisting
HUS	232	600	Trauma Interventions	CHM 121	013 General Chemistry I	NUR 110	601 Nurse Assisting
HUS	236	600	Crisis Intervention	CHM 121	600 General Chemistry I	PDS 122	200 Career Exploration
HWP	240	600	Contemporary Health Issues	CHM 123	005 General Chemistry II	PED 228	601 First Aid/CPR
HWP	260	600	Sport and Exercise Nutrition	CHM 142	600 Chemistry for a Changing World-LAB	PED 242	600 Philosophy of Coaching
HWP	290	600	Principles of Wellness Coaching	CMM 121	046 Fundamentals of Speech	PED 243	601 Theory and Practice of Fitness
HWP	299	600	Special Topics: Health and Wellness Promotion	CMM 121	050 Fundamentals of Speech	PED 272	600 Exercise Testing and Prescription
MAS	110	001	Massage Structure and Functions I	CMM 121	051 Fundamentals of Speech	PHI 121	012 Introduction to Philosophy
MAS	114	600	Massage: Communication & Business I	CMM 121	601 Fundamentals of Speech	PHI 125	014 Introduction to Ethics
MET	215	600	Machine Design	CMM 128	600 Interviewing Practices	PHI 125	017 Introduction to Ethics
MET	216	600	Applied Finite Element Analysis	ECO 221	003 Principles of Microeconomics	PHI 221	002 Asian Philosophy
MTH	102	600	Basic Algebra	ELI 100	002 Topics in Academic Enhancement for English Language Learners	PHY 121	003 General Physics I
MTH	102	601	Basic Algebra	ENG 100	931 Success in Writing and Reading	PHY 122	003 General Physics II
MTH	108	600	Intermediate Algebra	ENG 121	062 English Composition I	PSY 121	016 Introduction to Psychology
MTH	108	601	Intermediate Algebra	ENG 121	064 English Composition I	PSY 121	017 Introduction to Psychology
MTH	122	600	College Algebra	ENG 121	068 English Composition I	PSY 121	027 Introduction to Psychology
MTH	222	600	Business Statistics	ENG 121	134 English Composition I	PSY 121	029 Introduction to Psychology
MTT	110	600	Machine Trades Blueprint Reading	ENG 121	931 English Composition I	PSY 121	041 Introduction to Psychology
NUR	110	600	Nurse Assisting	ENG 122	044 English Composition II	PSY 220	004 Lifespan Development
NUR	110	601	Nurse Assisting	ENG 122	045 English Composition II	RUS 121	001 Beginning Russian I
PDS	122	100	Career Exploration	ENG 122	046 English Composition II	RUS 122	001 Beginning Russian II
PED	220	601	Physical Education in the Elementary School	ENG 122	052 English Composition II	SGN 121	002 American Sign Language I
PED	228	601	First Aid/CPR	ENG 122	052 English Composition II	SOC 121	010 Introduction to Sociology
PED	242	600	Philosophy of Coaching	ESC 120	001 Earth Science		
PED	242	601	Philosophy of Coaching	ESC 120	601 Earth Science		
PED	243	600	Theory and Practice of Fitness	ESC 120	602 Earth Science		
PED	243	601	Theory and Practice of Fitness	HST 221	003 United States History to 1876		
PED	270	600	Biomechanics and Kinesiology	HUM 122	005 Humanities: Renaissance to the Present		
PED	272	600	Exercise Testing and Prescription	HUM 123	003 Introduction to Film		
PHI	122	600	Logic	HWP 257	001 Health and Wellness Practicum I		
PLS	211	600	Drafting Legal Documents	HWP 258	001 Health and Wellness Practicum II		
PLS	233	600	Criminal Litigation	HWP 290	600 Principles of Wellness Coaching		
SCM	110	600	Introduction to Supply Chain Management	ITL 121	001 Beginning Italian I		
SCM	115	600	Sourcing and Procurement	ITL 122	001 Beginning Italian II		
SCM	120	600	Inventory Management and Planning	MAS 110	001 Massage Structure and Functions I		
SRG	113	600	Surgical Procedures II	MAS 112	001 Kinesiology and Palpatio I		
SRG	119	600	Essentials of Microbiology	MAS 114	600 Massage: Communication & Business I		
SWK	121	600	Introduction to Social Work	MAS 116	001 Clinical Skills and Special Populations		
THE	121	600	Introduction to Theatre I	MAS 119	001 Introduction to Massage Therapy		
THE	121	601	Introduction to Theatre I	MAS 131	001 Massage Therapy I: Swedish		
THE	299	600	Special Topics in Theatre	MAS 132	001 Massage Therapy II: Integrative		

## Spring 2019 Classes at Lakeshore Campus, Waukegan

<b>Course #</b>	<b>Course Name</b>
ANT 221 002	Cultural Anthropology
ANT 221 008	Cultural Anthropology
AOS 112 001	Computer Basics/Software Applications
ART 121 008	Introduction to Art
BIO 111 600	Human Form and Function
BIO 120 015	Environmental Biology
BIO 123 015	Principles of Biology
CHM 120 009	Chemical Concepts
CMM 111 003	Communication Skills
CMM 121 048	Fundamentals of Speech
CMM 121 054	Fundamentals of Speech
CMM 123 003	Dynamics of Small Group Discussion
CRJ 121 006	Introduction to Criminal Justice
DHY 112 001	Theory and Practice of Dental Hygiene I
DHY 114 001	Clinical Dental Hygiene I
DHY 114 002	Clinical Dental Hygiene I
DHY 116 001	Dental Radiology I
DHY 116 002	Dental Radiology I
DHY 174 001	Introduction to Periodontics
DHY 175 001	Dental Pharmacology and Anesthetic
DHY 212 001	Theory and Practice of Dental Hygiene IV
DHY 214 001	Clinical Dental Hygiene IV
DHY 214 002	Clinical Dental Hygiene IV
DHY 216 001	Ethics and Jurisprudence
DHY 231 001	Board Review
DHY 231 002	Board Review

## Spring 2019 Classes at Southlake Campus, Vernon Hills

<b>Course #</b>	<b>Course Name</b>
ACC 121 010	Financial Accounting
ANT 221 007	Cultural Anthropology
ANT 221 013	Cultural Anthropology
ART 121 006	Introduction to Art
BIO 111 002	Human Form and Function

MAS 112 001	Kinesiology and Palpatio I
MAS 114 600	Massage: Communication & Business I
MAS 116 001	Clinical Skills and Special Populations
MAS 119 001	Introduction to Massage Therapy
MAS 131 001	Massage Therapy I: Swedish
MAS 132 001	Massage Therapy II: Integrative
MAS 210 001	Massage Structure and Functions II
MAS 212 001	Kinesiology and Palpatio II
MAS 214 001	Massage: Communication and Business II
MAS 233 001	Massage Therapy III: Rehabilitative
MAS 234 001	Massage Therapy IV: Advanced Techniques
MAS 235 001	Therapeutic Massage Clinic
MTH 101 908	Elementary Concepts of Mathematics
MTH 101 909	Elementary Concepts of Mathematics
MTH 101 910	Elementary Concepts of Mathematics
MTH 101 911	Elementary Concepts of Mathematics

Course #	Course Name
DHY 272 001	Community Dentistry II
DNC 124 001	Beginning Yoga
ELI 109 003	Academic Reading and Writing for English Language Learners II
ENG 100 452	Success in Writing and Reading
ENG 100 912	Success in Writing and Reading
ENG 104 903	Individual Topics in Writing and Reading
ENG 104 904	Individual Topics in Writing and Reading
ENG 108 007	Strategic Reading and Writing I
ENG 109 452	Strategic Reading and Writing II
ENG 121 065	English Composition I
ENG 121 130	English Composition I
ENG 121 452	English Composition I
ENG 121 912	English Composition I
ENG 122 043	English Composition II
ENG 122 048	English Composition II
HST 121 004	History of Western Civilization to 1500
HUM 127 008	Critical Thinking
HUM 222 004	Film and Society
MCS 121 001	Computer Science Concepts
MOA 111 001	Clinical Medical Assisting I
MOA 112 001	Basic Medical Office and Billing Procedures
MOA 112 390	Basic Medical Office and Billing Procedures
MOA 115 001	Insurance Coding for Medical Assistants
MOA 211 001	Clinical Medical Assisting II
MOA 212 001	Medical Assisting Externship
MTH 101 006	Elementary Concepts of Mathematics
MTH 101 904	Elementary Concepts of Mathematics
MTH 101 905	Elementary Concepts of Mathematics
MTH 101 906	Elementary Concepts of Mathematics
MTH 101 907	Elementary Concepts of Mathematics
MTH 102 014	Basic Algebra
MTH 105 003	Preparatory Mathematics for General Education
MTH 105 014	Preparatory Mathematics for General Education
MTH 142 008	General Education Statistics
MUS 124 007	Music Appreciation
NUR 110 002	Nurse Assisting
NUR 110 003	Nurse Assisting
PBT 110 001	Introduction to Medical Lab Technology
PBT 110 002	Introduction to Medical Lab Technology
PBT 110 003	Introduction to Medical Lab Technology
PBT 115 001	Phlebotomy Techniques
PBT 115 002	Phlebotomy Techniques
PBT 115 003	Phlebotomy Techniques
PDS 120 100	Becoming A Successful College Student
PDS 122 100	Career Exploration
PHI 121 015	Introduction to Philosophy
PSY 121 026	Introduction to Psychology
PSY 121 031	Introduction to Psychology
PSY 121 044	Introduction to Psychology
PSY 220 007	Lifespan Development
SOC 121 013	Introduction to Sociology
SOC 225 002	Class, Race, and Gender

Course #	Course Name
SPA 121 005	Beginning Conversational Spanish I
SPA 122 003	Beginning Conversational Spanish II

### Spring 2019 Extension Site Classes

Course #	Course Name
EMT 111 300	Emergency Medical Technician-Basic
EMT 111 303	Emergency Medical Technician-Basic
EMT 111 333	Emergency Medical Technician-Basic
EMT 111 335	Emergency Medical Technician-Basic
EMT 111 350	Emergency Medical Technician-Basic
EMT 111 355	Emergency Medical Technician-Basic
EMT 114 335	Paramedic Clinical Practicum
EMT 114 336	Paramedic Clinical Practicum
EMT 114 337	Paramedic Clinical Practicum
EMT 115 335	Paramedic Field Experience Practicum
EMT 115 336	Paramedic Field Experience Practicum
EMT 115 337	Paramedic Field Experience Practicum
EMT 131 300	Introduction to Advanced Pre-hospital Care
EMT 131 335	Introduction to Advanced Pre-hospital Care
EMT 131 336	Introduction to Advanced Pre-hospital Care
EMT 131 337	Introduction to Advanced Pre-hospital Care
EMT 132 335	Patient Assessment
EMT 132 336	Patient Assessment
EMT 132 337	Patient Assessment
EMT 133 300	Medical Emergencies
EMT 133 301	Medical Emergencies
EMT 133 333	Medical Emergencies
EMT 133 334	Medical Emergencies
EMT 133 335	Medical Emergencies
EMT 133 336	Medical Emergencies
EMT 133 337	Medical Emergencies
EMT 133 339	Medical Emergencies
EMT 134 300	Trauma Emergencies
EMT 134 301	Trauma Emergencies
EMT 134 333	Trauma Emergencies
EMT 134 334	Trauma Emergencies
EMT 134 337	Trauma Emergencies
EMT 134 338	Trauma Emergencies
EMT 134 339	Trauma Emergencies
EMT 135 300	Special Considerations and Operations
EMT 135 301	Special Considerations and Operations
EMT 135 333	Special Considerations and Operations
EMT 135 334	Special Considerations and Operations
EMT 135 337	Special Considerations and Operations
EMT 135 338	Special Considerations and Operations

Course #	Course Name
EMT 135 339	Special Considerations and Operations
MIM 114 001	Clinical Practice I
MIM 215 001	Clinical Practice IV
MTT 111 001	Machine Shop I
MTT 112 001	Machining Principles
MTT 112 002	Machining Principles
MTT 210 001	Machine Shop II
PBT 116 001	Clinical Phlebotomy
PBT 116 002	Clinical Phlebotomy
WLD 113 001	Welding Blueprint Reading
WLD 170 001	General Welding
WLD 170 002	General Welding
WLD 170 003	General Welding
WLD 171 001	Gas Welding, Cutting, and Brazing
WLD 174 001	Advanced Shielded Metal Arc Welding
WLD 175 001	Gas Metal Arc Welding

### Spring 2019 Late-Starting Classes in Classroom

Course #	Course Name
ACC 110 002	Accounting in Business
ACC 110 003	Accounting in Business
ACC 114 001	Payroll Accounting
ACC 172 001	Capstone Experience: Accounting Clerk
ACR 215 001	Automotive Detailing
ACR 234 001	Refinishing IV - Custom Painting
ACR 235 001	Damage Analysis and Shop Procedures
AGR 114 001	Annual Fruit and Vegetable Production
ANT 121 002	Introduction to Anthropology
ANT 121 007	Introduction to Anthropology
ANT 221 003	Cultural Anthropology
ANT 221 011	Cultural Anthropology
AOS 170 002	Computer Keyboarding I
AOS 171 002	Computer Keyboarding II
ARM 132 008	Robot Design and Construction II
ARM 133 008	Robot Design and Construction III
ARM 152 010	Mechanical Systems II
ARM 153 010	Mechanical Systems III
ARM 157 010	Electrical Systems II
ARM 158 010	Electrical Systems III
ARM 172 010	Automation II
ARM 173 010	Automation III
ARM 175 008	Automation V
ARM 176 008	Automation VI
ARM 192 008	Pneumatics and Hydraulics II
ARM 193 008	Pneumatics and Hydraulics III
ARM 197 008	Pneumatic and Hydraulic Systems Capstone
ARM 198 008	Complete Systems Integration
ART 121 003	Introduction to Art
ART 121 004	Introduction to Art
ART 121 005	Introduction to Art
ART 121 009	Introduction to Art
BIO 120 009	Environmental Biology
BIO 120 012	Environmental Biology
BIO 123 010	Principles of Biology
BIO 127 003	Introduction to Evolution

## Spring 2019 Credit Class Schedule Listing

Course #	Course Name	Course #	Course Name	Course #	Course Name
BIO 140 003	Environmental Biology without Lab	ENG 121 052	English Composition I	PDS 122 200	Career Exploration
BUS 121 003	Introduction to Business	ENG 121 053	English Composition I	PED 121 003	Individual Activities
BUS 121 009	Introduction to Business	ENG 121 062	English Composition I	PED 121 004	Individual Activities
BUS 121 014	Introduction to Business	ENG 121 069	English Composition I	PED 121 035	Individual Activities
CHM 120 006	Chemical Concepts	ENG 121 451	English Composition I	PED 121 046	Individual Activities
CIT 120 001	Introduction to Computers	ENG 121 452	English Composition I	PED 121 051	Individual Activities
CMM 121 010	Fundamentals of Speech	ENG 121 453	English Composition I	PED 121 080	Individual Activities
CMM 121 027	Fundamentals of Speech	ENG 122 035	English Composition II	PHI 125 014	Introduction to Ethics
CMM 121 041	Fundamentals of Speech	ENG 122 040	English Composition II	PHI 221 002	Asian Philosophy
CMM 121 049	Fundamentals of Speech	ENG 122 046	English Composition II	PSC 121 001	American National Politics
CMM 121 051	Fundamentals of Speech	ENG 122 054	English Composition II	PSC 121 006	American National Politics
CRJ 121 002	Introduction to Criminal Justice	ENG 122 057	English Composition II	PSC 222 001	International Relations
CRJ 121 006	Introduction to Criminal Justice	ENG 122 060	English Composition II	PSY 121 005	Introduction to Psychology
CRJ 124 002	Introduction to Corrections	ENG 122 061	English Composition II	PSY 121 008	Introduction to Psychology
CRJ 270 001	Criminal Justice Assessment Seminar	ENG 222 003	Creative Writing	PSY 121 018	Introduction to Psychology
DNC 124 001	Beginning Yoga	ENG 224 001	Creative Writing II	PSY 121 019	Introduction to Psychology
ECO 222 004	Principles of Microeconomics	ESC 124 002	Oceanography	PSY 121 044	Introduction to Psychology
ECO 222 006	Principles of Microeconomics	EWE 120 001	Job Readiness Skills	PSY 220 002	Lifespan Development
ECO 222 008	Principles of Microeconomics	EWE 120 002	Job Readiness Skills	PSY 220 003	Lifespan Development
EDU 299 001	Special Topics in Education	FST 279 980	Special Topics in the Fire Service	PSY 225 003	Social Psychology
EET 174 001	AC Fundamentals	HCM 299 003	Selected Topics in Hospitality	PSY 229 001	Psychology of Women
EET 174 002	AC Fundamentals	HET 193 001	Recertification Preparation	PSY 299 001	Special Topics in Psychology
ELC 172 002	Applied AC Circuit Theory	HIT 119 001	Pharmacology	SOC 121 005	Introduction to Sociology
ELI 100 001	Topics in Academic Enhancement for English Language Learners	HST 121 001	History of Western Civilization to 1500	SOC 121 006	Introduction to Sociology
ELI 100 002	Topics in Academic Enhancement for English Language Learners	HST 121 006	History of Western Civilization to 1500	SOC 121 012	Introduction to Sociology
EMT 111 355	Emergency Medical Technician-Basic	HUM 122 005	Humanities: Renaissance to the Present	SOC 121 014	Introduction to Sociology
EMT 114 335	Paramedic Clinical Practicum	HUM 123 003	Introduction to Film	SOC 121 016	Introduction to Sociology
EMT 114 336	Paramedic Clinical Practicum	HUM 126 001	Introduction to the Performing Arts	THE 125 003	Principles of Acting
EMT 114 337	Paramedic Clinical Practicum	HUM 222 002	Film and Society	THE 127 980	Theatre Practicum II
EMT 115 335	Paramedic Field Experience Practicum	HUM 226 002	Women and the Arts	THE 129 980	Theatre Practicum
EMT 115 336	Paramedic Field Experience Practicum	HUS 116 001	Principles of Foster Care		
EMT 115 337	Paramedic Field Experience Practicum	HUS 152 001	Process Addictions/ Impulse Disorders		
EMT 132 335	Patient Assessment	HUS 171 982	Human Services Practicum II		
EMT 132 336	Patient Assessment	HUS 299 001	Special Topics in Human Services		
EMT 132 337	Patient Assessment	HUS 299 002	Special Topics in Human Services		
EMT 133 335	Medical Emergencies	MAS 119 001	Introduction to Massage Therapy		
EMT 133 336	Medical Emergencies	MAS 132 001	Massage Therapy II: Integrative		
EMT 133 337	Medical Emergencies	MAS 234 001	Massage Therapy IV: Advanced Techniques		
EMT 134 300	Trauma Emergencies	MET 299 980	Special Topics: Mechanical Engineering Technology		
EMT 134 301	Trauma Emergencies	MOA 212 001	Medical Assisting Externship		
EMT 134 333	Trauma Emergencies	MTH 102 003	Basic Algebra		
EMT 134 334	Trauma Emergencies	MTH 102 011	Basic Algebra		
EMT 134 337	Trauma Emergencies	MTH 108 018	Intermediate Algebra		
EMT 134 338	Trauma Emergencies	MTH 141 004	Quantitative Literacy		
EMT 135 300	Special Considerations and Operations	MTH 222 009	Business Statistics		
EMT 135 301	Special Considerations and Operations	MUS 127 001	Fundamentals of Music Theory		
EMT 135 333	Special Considerations and Operations	NUR 110 009	Nurse Assisting		
EMT 135 334	Special Considerations and Operations	NUR 110 016	Nurse Assisting		
EMT 135 337	Special Considerations and Operations	PBT 110 002	Introduction to Medical Lab Technology		
EMT 135 338	Special Considerations and Operations	PBT 115 001	Phlebotomy Techniques		
ENG 100 451	Success in Writing and Reading	PBT 115 002	Phlebotomy Techniques		
ENG 100 452	Success in Writing and Reading	PBT 115 003	Phlebotomy Techniques		
ENG 100 453	Success in Writing and Reading	PBT 116 002	Clinical Phlebotomy		
ENG 100 931	Success in Writing and Reading	PDS 120 002	Becoming A Successful College Student		
ENG 109 008	Strategic Reading and Writing II	PDS 120 100	Becoming A Successful College Student		
ENG 121 046	English Composition I	PDS 121 001	Self-Empowerment		
ENG 121 047	English Composition I	PDS 121 002	Self-Empowerment		
		PDS 121 003	Self-Empowerment		
		PDS 122 002	Career Exploration		
		PDS 122 003	Career Exploration		
		PDS 122 100	Career Exploration		

## Spring 2019 Late-Starting Classes Online

Course #	Course Name
ANT 121 801	Introduction to Anthropology
ANT 121 850	Introduction to Anthropology
ANT 221 801	Cultural Anthropology
ANT 222 800	Introduction to Physical Anthropology
ANT 224 800	Introduction to Archaeology
ANT 228 800	Cross-Cultural Relationships
AOS 112 801	Computer Basics/Software Applications
AOS 114 800	Outlook
ARM 112 810	Fundamentals of High Tech Manufacturing II
ARM 113 810	Fundamentals of High Tech Manufacturing III
ART 121 801	Introduction to Art
ART 260 800	History of Photography
ART 260 851	History of Photography
BUS 121 802	Introduction to Business
BUS 121 803	Introduction to Business
BUS 121 804	Introduction to Business
BUS 121 851	Introduction to Business
BUS 122 801	Principles of Marketing
BUS 221 801	Business Law I
BUS 234 801	Principles of Retailing
CHM 140 800	Chemistry for a Changing World
CIT 120 802	Introduction to Computers
CIT 120 803	Introduction to Computers
CIT 120 804	Introduction to Computers
CIT 120 805	Introduction to Computers
CMM 127 802	Intercultural Communication
CRJ 121 800	Introduction to Criminal Justice
CRJ 122 800	Introduction to Policing
CRJ 123 800	Introduction to Criminology



Course #	Course Name
CRJ 214 800	Substance Abuse and Criminal Justice
CRJ 229 800	Juvenile Delinquency
DMD 115 800	Internet Fundamentals
ECE 124 801	Child Development for Educators
ECE 141 800	Health, Safety, and Nutrition for Young Children
ECE 233 800	Young Children with Special Needs
ECO 221 801	Principles of Macroeconomics
ECO 221 850	Principles of Macroeconomics
ECO 222 800	Principles of Microeconomics
ECO 222 801	Principles of Microeconomics
ECO 222 850	Principles of Microeconomics
EDU 121 801	Introduction to Teaching
EDU 124 801	Child Development for Educators
ENG 121 805	English Composition I
ENG 121 807	English Composition I
ENG 121 808	English Composition I
ENG 121 851	English Composition I
ENG 121 852	English Composition I
ENG 122 804	English Composition II
ENG 122 805	English Composition II
ENG 122 807	English Composition II
ENG 122 809	English Composition II
ENG 122 850	English Composition II
ENG 122 851	English Composition II
ENG 128 800	Linguistics and Society
ENG 222 801	Creative Writing
ENG 273 800	English Language: Structure and Use
ESC 120 801	Earth Science
ESC 121 800	Physical Geology
ESC 121 850	Physical Geology
ESC 124 801	Oceanography
ESC 128 800	Great Mysteries of the Earth
ESC 224 801	Environmental Geology
GEG 121 801	Physical Geography
GEG 122 850	Cultural Geography
GXS 121 800	Introduction to Gender Studies
GXS 229 800	Sex, Gender, and Power
HCM 110 800	Introduction to the Hospitality Industry
HIT 119 801	Pharmacology
HST 122 800	History of Western Civilization From 1500
HST 221 800	United States History to 1876
HST 222 850	United States History 1876 to Present
HUM 121 850	Humanities: Ancient Times to the Middle Ages
HUS 121 800	Health and Nutrition
HUS 154 800	Ethics in Human Services
HUS 155 800	Pharmacology for Human Services
PHI 121 850	Introduction to Philosophy
PHI 122 851	Logic
PHI 125 851	Introduction to Ethics
PLS 250 800	Internship in Paralegal Studies
PSC 121 800	American National Politics
PSY 121 803	Introduction to Psychology
PSY 121 804	Introduction to Psychology
PSY 121 805	Introduction to Psychology
PSY 121 806	Introduction to Psychology
PSY 121 850	Introduction to Psychology
PSY 121 851	Introduction to Psychology
PSY 121 852	Introduction to Psychology
PSY 220 802	Lifespan Development
PSY 220 803	Lifespan Development
PSY 222 800	Child Growth and Development
PSY 224 800	Theories of Personality
PSY 226 800	Adolescent Development

Course #	Course Name
PSY 229 800	Psychology of Women
RMC 234 801	Principles of Retailing
SOC 121 802	Introduction to Sociology
SOC 121 803	Introduction to Sociology
SOC 121 850	Introduction to Sociology
SOC 224 800	Sociology of the Family
SOC 229 800	Sex, Gender, and Power
SWK 121 800	Introduction to Social Work

## Spring 2019 Late-Starting Classes Blended

Course #	Course Name
BIO 126 600	Local Flora
CMM 121 600	Fundamentals of Speech
CMM 121 641	Fundamentals of Speech
CRJ 230 600	Principles of Courtroom Testimony
DNC 121 601	Introduction to Ballet I
DNC 124 600	Beginning Yoga
DNC 124 601	Beginning Yoga
DNC 160 600	Teaching Methods I
FST 118 600	Incident Command
FST 174 600	Fire Instructor II
FST 274 600	Fire Administration and the Law
HET 111 605	HVACR Electricity I
HET 130 605	Heating I Residential Appliances
HET 251 605	Sheet Metal Fabrication
HET 252 605	Air Conditioning III Installation & Service
HUS 123 600	Introduction to Group Dynamics
HUS 151 600	Addiction Counseling and Treatment I
HUS 232 600	Trauma Interventions
HUS 236 600	Crisis Intervention
HWP 240 600	Contemporary Health Issues
HWP 290 600	Principles of Wellness Coaching
HWP 299 600	Special Topics: Health and Wellness Promotion
MET 215 600	Machine Design
MET 216 600	Applied Finite Element Analysis
NUR 110 601	Nurse Assisting
PED 228 601	First Aid/CPR
SCM 110 600	Introduction to Supply Chain Management
SCM 120 600	Inventory Management and Planning
SRG 113 600	Surgical Procedures II
SRG 119 600	Essentials of Microbiology
SWK 121 600	Introduction to Social Work
THE 121 601	Introduction to Theatre I

## Spring 2019 Weekend Classes

Course #	Course Name
ACC 121 002	Financial Accounting
ANT 121 002	Introduction to Anthropology
ART 149 003	Digital Photography I
AUT 110 004	Introduction to Automotive Technology
AUT 217 600	Automotive Service Consulting
BIO 111 001	Human Form and Function
BIO 120 001	Environmental Biology
BIO 123 001	Principles of Biology

Course #	Course Name
BIO 126 600	Local Flora
BIO 244 004	Anatomy and Physiology I
CHM 120 001	Chemical Concepts
CMM 121 010	Fundamentals of Speech
CMM 121 049	Fundamentals of Speech
CMM 121 601	Fundamentals of Speech
CMM 121 640	Fundamentals of Speech
DMD 273 001	Advanced Electronic Graphic Publishing
DNC 121 601	Introduction to Ballet I
DNC 124 601	Beginning Yoga
ENG 109 005	Strategic Reading and Writing II
ENG 121 013	English Composition I
ENG 121 014	English Composition I
ENG 122 012	English Composition II
ESC 120 001	Earth Science
HCM 111 002	Culinary Principles I
HCM 112 002	Culinary Principles II
HCM 171 002	Culinary Principles III
HCM 174 001	Advanced Pastry
HET 193 001	Recertification Preparation
HET 291 600	Energy Auditing
HUM 121 008	Humanities: Ancient Times to the Middle Ages
HUM 127 002	Critical Thinking
HUS 299 001	Special Topics in Human Services
MAS 131 001	Massage Therapy I: Swedish
MAS 132 001	Massage Therapy II: Integrative
MTH 102 004	Basic Algebra
MTH 102 016	Basic Algebra
MTH 114 005	Applied Mathematics I
MTH 142 002	General Education Statistics
NUR 110 003	Nurse Assisting
NUR 110 005	Nurse Assisting
NUR 110 007	Nurse Assisting
NUR 234 002	Complex Medical, Surgical, and Leadership Nursing
NUR 234 003	Complex Medical, Surgical, and Leadership Nursing
NUR 234 006	Complex Medical, Surgical, and Leadership Nursing
PDS 121 001	Self-Empowerment
PDS 121 003	Self-Empowerment
PED 121 035	Individual Activities
PED 121 080	Individual Activities
PHI 125 013	Introduction to Ethics

## Spring 2019 Evening Classes

Course #	Course Name
ACC 110 001	Accounting in Business
ACC 110 003	Accounting in Business
ACC 114 001	Payroll Accounting
ACC 121 009	Financial Accounting
ACC 121 010	Financial Accounting
ACC 122 004	Managerial Accounting
ACC 171 001	Introduction to QuickBooks
ACC 172 001	Capstone Experience: Accounting Clerk
ACC 213 001	Federal Taxation of Entities
ACC 214 001	Cost Accounting
ACC 222 001	Intermediate Accounting II
ACC 270 001	Advanced Accounting
ACR 110 002	Introduction to Automotive Collision Repair
ACR 112 001	Non-Structural Repair I
ACR 132 002	Automotive Refinishing II
ACR 138 002	Automotive Electrical Systems

## Spring 2019 Credit Class Schedule Listing

Course #	Course Name	Course #	Course Name	Course #	Course Name
ACR 230 001	Structural Repair	BIO 123 014	Principles of Biology	CIT 151 001	Windows Server Administration
ACR 234 001	Refinishing IV - Custom Painting	BIO 123 015	Principles of Biology	CIT 152 001	Network Security Fundamentals
ACR 235 001	Damage Analysis and Shop Procedures	BIO 123 016	Principles of Biology	CIT 159 001	Cisco: Routing and Switching
ANT 121 007	Introduction to Anthropology	BIO 127 003	Introduction to Evolution	CIT 253 001	Network Defense and Countermeasures
ANT 121 008	Introduction to Anthropology	BIO 141 002	Concepts in Biology	CIT 254 001	Advanced Windows Server Administration
ANT 221 010	Cultural Anthropology	BIO 161 005	General Biology I	CIT 258 600	Network Forensics
ANT 221 011	Cultural Anthropology	BIO 161 006	General Biology I	CIT 272 001	Enterprise Messaging Administration
ANT 221 012	Cultural Anthropology	BIO 162 003	General Biology II	CMM 111 003	Communication Skills
AOS 112 002	Computer Basics/Software Applications	BIO 244 010	Anatomy and Physiology I	CMM 121 019	Fundamentals of Speech
AOS 112 380	Computer Basics/Software Applications	BIO 244 011	Anatomy and Physiology I	CMM 121 034	Fundamentals of Speech
AOS 118 001	Advanced Word Processing/Desktop Publishing	BIO 244 012	Anatomy and Physiology I	CMM 121 036	Fundamentals of Speech
AOS 122 002	Business Mathematics	BIO 244 013	Anatomy and Physiology I	CMM 121 038	Fundamentals of Speech
AOS 170 001	Computer Keyboarding I	BIO 245 006	Anatomy and Physiology II	CMM 121 039	Fundamentals of Speech
AOS 170 002	Computer Keyboarding I	BIO 245 007	Anatomy and Physiology II	CMM 121 041	Fundamentals of Speech
AOS 171 001	Computer Keyboarding II	BIO 245 008	Anatomy and Physiology II	CMM 121 047	Fundamentals of Speech
AOS 171 002	Computer Keyboarding II	BIO 245 009	Anatomy and Physiology II	CMM 121 048	Fundamentals of Speech
AOS 172 001	Business English	BIO 246 005	Microbiology	CMM 121 051	Fundamentals of Speech
AOS 172 380	Business English	BIO 246 006	Microbiology	CMM 121 641	Fundamentals of Speech
AOS 214 001	Administrative Office Procedures	BIO 246 007	Microbiology	CMM 128 003	Interviewing Practices
AOS 233 001	Management Skills	BUS 121 013	Introduction to Business	CMM 128 600	Interviewing Practices
AOS 237 001	Managerial Communication	BUS 121 014	Introduction to Business	CNC 110 001	CNC Operations I
AOS 239 001	Social Media/Social Networking in Business	BUS 121 600	Introduction to Business	CNC 115 001	CNC Programming I
ARM 222 001	Manufacturing Process Design	BUS 122 004	Principles of Marketing	CNC 215 001	Advanced Mill Programming
ARM 286 001	Automation Pyramid	BUS 131 001	Entrepreneurship	CNC 230 001	Master CAM II
ART 121 003	Introduction to Art	BUS 213 001	Principles of Professional Selling	CRJ 121 005	Introduction to Criminal Justice
ART 121 004	Introduction to Art	BUS 215 001	Operations Management	CRJ 121 006	Introduction to Criminal Justice
ART 121 005	Introduction to Art	BUS 221 004	Business Law I	CRJ 124 002	Introduction to Corrections
ART 121 007	Introduction to Art	BUS 222 001	Business Law II/Corporate and Securities Law	CRJ 219 001	Principles of Criminal Investigation
ART 121 008	Introduction to Art	BUS 223 001	Principles of Management	CRJ 221 001	Criminal Law
ART 122 003	Two Dimensional Design	BUS 233 001	Management Skills	DMD 116 600	Web Design and Development
ART 124 004	Drawing I	BUS 237 001	Managerial Communication	DMD 117 001	Concepts in New Media
ART 127 001	Drawing II	BUS 238 001	Project Management	DMD 174 001	Typography
ART 128 002	Watercolor I	BUS 239 001	Social Media/Social Networking in Business	DMD 253 001	Advanced 3D Animation
ART 149 004	Digital Photography I	CAD 110 600	CAD/CAM Concepts	DMD 257 001	Interactive Animation
ART 220 002	Watercolor II	CAD 117 600	Introduction to AutoCAD	DMD 259 001	3D Special Effects
ART 224 002	Painting I	CAD 170 600	Introduction to SolidWorks	DMD 299 001	Selected Topics in Digital Media and Design
ART 226 003	Ceramics I	CAD 171 600	Introduction to Inventor	DNC 124 604	Beginning Yoga
ART 227 002	Painting II	CAD 176 600	Introduction to Creo	DNC 160 600	Teaching Methods I
ART 241 001	History of Art II	CAD 177 600	Civil Drafting	DNC 224 600	Intermediate Yoga
ART 246 002	Ceramics II	CAD 178 600	Introduction to Revit	ECE 117 001	Creative Activities for Infants and Toddlers
ART 247 002	Ceramics III	CAD 179 600	Introduction to Autodesk 3ds Max	ECE 121 003	Introduction to Early Childhood Education
ART 249 001	Digital Photography II	CAD 211 600	Mechanical Detailing with GD&T	ECE 124 003	Child Development for Educators
ART 263 001	2D Computer Animation	CAD 217 600	AutoCAD II	ECE 220 001	Observation and Assessment
ART 264 001	3D Computer Animation	CAD 276 600	Creo II	ECE 242 001	Math Activities for Young Children
AUT 110 002	Introduction to Automotive Technology	CAD 279 600	Design Visualization Using 3ds Max Design	ECO 221 009	Principles of Macroeconomics
AUT 110 380	Introduction to Automotive Technology	CHM 120 006	Chemical Concepts	ECO 222 009	Principles of Microeconomics
AUT 110 390	Introduction to Automotive Technology	CHM 120 007	Chemical Concepts	ECO 222 008	Principles of Microeconomics
AUT 111 002	Engine Repair	CHM 120 008	Chemical Concepts	EDU 124 003	Child Development for Educators
AUT 111 380	Engine Repair	CHM 121 007	General Chemistry I	EDU 222 001	The Exceptional Child
AUT 111 390	Engine Repair	CHM 121 008	General Chemistry I	EDU 224 001	Diversity in Schools and Society
AUT 112 380	Braking Systems	CHM 121 013	General Chemistry I	EDU 225 001	Educational Psychology
AUT 113 001	Suspension and Alignment	CHM 123 004	General Chemistry II	EDU 299 001	Special Topics in Education
AUT 131 380	Auto Electrical I	CHM 125 001	Elementary Organic Chemistry	EET 115 002	Electronic Laboratory Techniques
AUT 132 001	Manual Drive Train and Axles	CHM 223 002	Organic Chemistry II	EET 170 002	DC Circuit Fundamentals
AUT 217 600	Automotive Service Consulting	CIT 111 001	Comprehensive Spreadsheets	EET 170 003	DC Circuit Fundamentals
AUT 251 001	Powertrain Controls	CIT 113 001	Introduction to SQL	EET 174 001	AC Fundamentals
AUT 252 001	Powertrain Management	CIT 120 009	Introduction to Computers	EET 174 002	AC Fundamentals
AUT 290 001	Advanced Specialization	CIT 120 010	Introduction to Computers	EET 211 001	Advanced Solid State Electronics
BIO 111 004	Human Form and Function	CIT 130 001	Operating Systems for A+ Certificate	EET 216 001	Microprocessors I
BIO 120 013	Environmental Biology	CIT 131 001	Windows Operating System	EET 223 001	Introduction to Digital Electronics
BIO 120 014	Environmental Biology	CIT 132 001	Linux Operating System	EET 230 001	Electrical Machinery
BIO 120 016	Environmental Biology	CIT 134 002	Introduction to Programming Concepts	EGR 121 600	Engineering Design Graphics
BIO 120 600	Environmental Biology	CIT 139 002	Cisco: Introduction to Networks	ELC 171 001	Programmable Logic Controllers
BIO 123 013	Principles of Biology	CIT 141 001	Programming in C++	ELC 172 002	Applied AC Circuit Theory

Course #	Course Name	Course #	Course Name	Course #	Course Name
ELI 100 002	Topics in Academic Enhancement for English Language Learners	HCM 113 001	ServSafe: Food Service Sanitation	HUS 274 001	Human Services Practicum Orientation
ELI 108 001	Academic Reading and Writing for English Language Learners	HCM 114 001	Introduction to Beverage Appreciation	HUS 275 981	Addiction Counseling Practicum I
ELI 109 001	Academic Reading and Writing for English Language Learners II	HCM 170 002	Patisserie I	HUS 276 981	Addiction Counseling Practicum II
ELT 151 001	PC Hardware Fundamentals	HCM 172 001	Patisserie II	HUS 299 002	Special Topics in Human Services
ELT 151 002	PC Hardware Fundamentals	HCM 181 001	Contemporary Restaurant Desserts	HWP 260 600	Sport and Exercise Nutrition
EMT 111 300	Emergency Medical Technician-Basic	HCM 212 001	Menu Marketing and Management	HWP 290 600	Principles of Wellness Coaching
EMT 111 333	Emergency Medical Technician-Basic	HCM 213 001	Purchasing & Inventory Control	JPN 121 002	Beginning Japanese I
EMT 111 350	Emergency Medical Technician-Basic	HCM 214 001	Hospitality Supervision	LPO 211 001	Quality Assurance for Precision Optics
EMT 111 355	Emergency Medical Technician-Basic	HCM 273 001	Controlling Hospitality Costs	MAS 110 001	Massage Structure and Functions I
EMT 133 300	Medical Emergencies	HCM 299 003	Selected Topics in Hospitality	MAS 112 001	Kinesiology and Palpation I
EMT 133 301	Medical Emergencies	HET 110 390	Basic Refrigeration Systems	MAS 114 600	Massage: Communication & Business I
EMT 134 300	Trauma Emergencies	HET 110 602	Basic Refrigeration Systems	MAS 116 001	Clinical Skills and Special Populations
EMT 134 301	Trauma Emergencies	HET 111 390	HVACR Electricity I	MAS 119 001	Introduction to Massage Therapy
EMT 135 301	Special Considerations and Operations	HET 111 601	HVACR Electricity I	MCS 140 002	Computer Programming for Engineers and Scientists
ENG 100 903	Success in Writing and Reading	HET 130 601	Heating I Residential Appliances	MET 111 001	Manufacturing Processes
ENG 100 906	Success in Writing and Reading	HET 191 600	HVACR Load Calculation	MET 112 001	Basic Metallurgy I
ENG 100 912	Success in Writing and Reading	HET 230 600	Air Movement and Ventilation	MET 215 600	Machine Design
ENG 108 007	Strategic Reading and Writing I	HET 231 601	Heating II Hydronic Heating Systems	MET 216 600	Applied Finite Element Analysis
ENG 109 018	Strategic Reading and Writing II	HET 252 600	Air Conditioning III Installation & Service	MIM 110 001	Introduction to Medical Imaging
ENG 109 019	Strategic Reading and Writing II	HET 273 601	Direct Digital Controls	MOA 111 001	Clinical Medical Assisting I
ENG 121 048	English Composition I	HET 291 600	Energy Auditing	MOA 112 001	Basic Medical Office and Billing Procedures
ENG 121 049	English Composition I	HIT 111 003	Medical Terminology	MOA 112 390	Basic Medical Office and Billing Procedures
ENG 121 053	English Composition I	HIT 117 001	Basic CPT Coding	MTH 101 005	Elementary Concepts of Mathematics
ENG 121 064	English Composition I	HIT 119 001	Pharmacology	MTH 102 015	Basic Algebra
ENG 121 066	English Composition I	HIT 232 001	Quality Management and Healthcare Statistics	MTH 102 016	Basic Algebra
ENG 121 123	English Composition I	HRT 121 002	Introduction to Horticulture	MTH 104 003	Geometry
ENG 121 125	English Composition I	HRT 127 002	Perennials, Annuals and Weeds	MTH 105 015	Preparatory Mathematics for General Education
ENG 121 130	English Composition I	HRT 129 001	Plant Pathology	MTH 105 016	Preparatory Mathematics for General Education
ENG 121 903	English Composition I	HRT 221 001	Plant Propagation	MTH 108 024	Intermediate Algebra
ENG 121 906	English Composition I	HRT 222 001	Greenhouse Crop Production and Management	MTH 108 025	Intermediate Algebra
ENG 122 035	English Composition II	HRT 240 001	Landscape Design	MTH 108 026	Intermediate Algebra
ENG 122 036	English Composition II	HRT 245 001	Computer Landscape Design	MTH 114 003	Applied Mathematics I
ENG 122 037	English Composition II	HRT 285 001	Sustainable Landscapes	MTH 114 004	Applied Mathematics I
ENG 122 038	English Composition II	HST 221 003	United States History to 1876	MTH 114 005	Applied Mathematics I
ENG 122 040	English Composition II	HUM 121 003	Humanities: Ancient Times to the Middle Ages	MTH 117 001	Technical Mathematics I
ENG 122 041	English Composition II	HUM 121 004	Humanities: Ancient Times to the Middle Ages	MTH 121 002	Mathematics for Elementary Teaching I
ENG 122 046	English Composition II	HUM 122 004	Humanities: Renaissance to the Present	MTH 122 005	College Algebra
ENG 122 048	English Composition II	HUM 122 005	Humanities: Renaissance to the Present	MTH 122 006	College Algebra
ENG 122 060	English Composition II	HUM 122 005	Humanities: Renaissance to the Present	MTH 122 007	College Algebra
ENG 220 001	Introduction to Scripts for Screen	HUM 123 002	Introduction to Film	MTH 127 002	Finite Mathematics I
ENG 224 001	Creative Writing II	HUM 126 001	Introduction to the Performing Arts	MTH 140 003	Contemporary Mathematics
ENG 249 001	Children's Literature	HUM 127 007	Critical Thinking	MTH 141 004	Quantitative Literacy
ENG 262 600	Theories of Teaching ELLs and Bilingual Education	HUM 127 010	Critical Thinking	MTH 142 008	General Education Statistics
ENG 265 600	Teaching Grammar to ELLs	HUM 221 003	American Decades	MTH 142 009	General Education Statistics
ENG 268 600	Assessment of ELLs	HUM 222 003	Film and Society	MTH 144 009	Precalculus
ESC 120 600	Earth Science	HUM 226 002	Women and the Arts	MTH 145 007	Calculus and Analytic Geometry I
ESC 120 601	Earth Science	HUS 116 001	Principles of Foster Care	MTH 146 004	Calculus and Analytic Geometry II
ESC 120 602	Earth Science	HUS 134 001	Gender-Based Violence	MTH 222 008	Business Statistics
ESC 124 001	Oceanography	HUS 152 001	Process Addictions/ Impulse Disorders	MTH 222 009	Business Statistics
ESC 125 001	Geology of the National Parks	HUS 170 981	Human Services Practicum I	MTH 244 001	Discrete Mathematics
ESC 129 001	Severe and Hazardous Weather	HUS 171 981	Human Services Practicum II	MTH 246 002	Calculus and Analytic Geometry III
ESC 140 600	Introduction to Astronomy with Lab	HUS 171 982	Human Services Practicum II	MTT 110 600	Machine Trades Blueprint Reading
FRN 121 002	Beginning Conversational French I	HUS 219 990	Human Services Internship	MTT 111 001	Machine Shop I
FRN 122 002	Beginning Conversational French II	HUS 251 001	Addiction Counseling and Treatment II	MTT 112 001	Machining Principles
FST 173 600	Fire Instructor I	HUS 253 001	Advanced Addictions Counseling Skills	MTT 210 001	Machine Shop II
FST 174 600	Fire Instructor II			MUS 120 002	Vocal Ensembles
FST 273 600	Fire Science Business and Operations			MUS 120 003	Vocal Ensembles
FST 274 600	Fire Administration and the Law				
GEG 121 006	Physical Geography				

## Spring 2019 Credit Class Schedule Listing

Course #	Course Name	Course #	Course Name
MUS 123 001	Wind Ensemble	PSY 121 041	Introduction to Psychology
MUS 123 002	Wind Ensemble	PSY 121 042	Introduction to Psychology
MUS 124 004	Music Appreciation	PSY 121 043	Introduction to Psychology
MUS 124 005	Music Appreciation	PSY 121 044	Introduction to Psychology
MUS 127 003	Fundamentals of Music Theory	PSY 220 010	Lifespan Development
MUS 147 001	Guitar Class I	PSY 225 003	Social Psychology
MUS 223 001	Jazz Ensemble	RUS 121 001	Beginning Russian I
MUS 223 002	Jazz Ensemble	RUS 122 001	Beginning Russian II
NUR 110 005	Nurse Assisting	SCM 110 600	Introduction to Supply Chain Management
NUR 110 006	Nurse Assisting	SCM 115 600	Sourcing and Procurement
NUR 110 007	Nurse Assisting	SCM 120 600	Inventory Management and Planning
NUR 110 016	Nurse Assisting	SCM 215 001	Operations Management
NUR 133 007	Foundational Concepts of Nursing Practice	SGN 122 001	American Sign Language II
NUR 133 008	Foundational Concepts of Nursing Practice	SOC 121 016	Introduction to Sociology
NUR 133 009	Foundational Concepts of Nursing Practice	SOC 225 002	Class, Race, and Gender
NUR 232 005	Mental Health Nursing	SPA 121 004	Beginning Conversational Spanish I
NUR 232 006	Mental Health Nursing	SPA 121 005	Beginning Conversational Spanish I
NUR 233 005	Family-Centered Nursing Care	SWK 121 003	Introduction to Social Work
NUR 233 006	Family-Centered Nursing Care	THE 125 003	Principles of Acting
NUR 234 005	Complex Medical, Surgical, and Leadership Nursing	WLD 113 001	Welding Blueprint Reading
NUR 234 006	Complex Medical, Surgical, and Leadership Nursing	WLD 170 001	General Welding
PBT 110 003	Introduction to Medical Lab Technology	WLD 170 002	General Welding
PBT 115 003	Phlebotomy Techniques	WLD 170 003	General Welding
PDS 120 003	Becoming A Successful College Student	WLD 171 001	Gas Welding, Cutting, and Brazing
PDS 122 001	Career Exploration	WLD 174 001	Advanced Shielded Metal Arc Welding
PED 121 005	Individual Activities	WLD 175 001	Gas Metal Arc Welding
PED 121 042	Individual Activities	WLD 179 001	Gas Tungsten Arc Welding II
PED 121 046	Individual Activities		
PED 121 051	Individual Activities		
PED 121 063	Individual Activities		
PED 121 068	Individual Activities		
PED 121 072	Individual Activities		
PED 160 001	Yoga I		
PED 220 601	Physical Education in the Elementary School		
PED 228 601	First Aid/CPR		
PED 242 600	Philosophy of Coaching		
PED 243 601	Theory and Practice of Fitness		
PED 270 600	Biomechanics and Kinesiology		
PHI 121 014	Introduction to Philosophy		
PHI 121 015	Introduction to Philosophy		
PHI 122 001	Logic		
PHI 123 003	Philosophy of Religion		
PHI 125 008	Introduction to Ethics		
PHI 125 010	Introduction to Ethics		
PHI 125 014	Introduction to Ethics		
PHI 126 003	World Religions		
PHI 221 002	Asian Philosophy		
PHY 121 001	General Physics I		
PHY 121 003	General Physics I		
PHY 122 003	General Physics II		
PHY 124 002	Physics for Science and Engineering II		
PLS 110 002	Introduction to Paralegal Studies		
PLS 112 002	Legal Research and Writing I		
PLS 114 002	Litigation		
PLS 116 001	Contract Law		
PLS 211 600	Drafting Legal Documents		
PLS 212 001	Business Law II/Corporate and Securities Law		
PLS 230 001	Family Law		
PLS 233 600	Criminal Litigation		
PSC 121 006	American National Politics		
PSC 121 007	American National Politics		
PSC 221 001	Comparative Political Systems		
PSY 121 039	Introduction to Psychology		
PSY 121 040	Introduction to Psychology		

# CAREER PROGRAMS OFFER NEARLY 150 DEGREE, CERTIFICATE OPTIONS

Are you a recent high school graduate? A working adult? Between jobs? Learn a new career in two years or less at CLC. The college offers degrees and certificates in nearly 40 programs, from accounting to nursing to welding. While the career fields vary, they all share an emphasis on practical, hands-on learning, taught by instructors with industry experience and a passion for teaching. And it's not uncommon to find students already working in a career field and sharing their own insights in the classroom. Additionally, CLC classes are small, with an average student-to-professor ratio of 18:1.

Beyond classes, CLC offers paid, unpaid or credit-based internships that allow you to apply knowledge gained in the classroom to a work setting. For more information about career programs, visit [www.clcillinois.edu/options](http://www.clcillinois.edu/options).



## LAKESHORE CAMPUS: MORE COURSE OPTIONS, RENEWED GRADUATION FOCUS

CLC's Lakeshore Campus in Waukegan now offers more courses than ever; guaranteed course offerings, a wider selection of starting times and a stronger emphasis on helping students progress to graduation. It's all part of the Lakeshore Commitment campaign, a redoubling of efforts for students to have Lakeshore as their one-stop source for education.

What's more, Lakeshore offers a full range of services, including enrollment assistance, financial aid, academic and career planning advice as well as academic support. The campus also has a nationally accredited Children's Learning Center; in which children learn and play in a modern, secure setting, taught by child care professionals. Additionally, a \$48 million expansion is scheduled to be completed in 2022. The larger campus will offer expanded services, from an enrollment center to adult education to job placement.

The Lakeshore Campus is based at 33 N. Genesee St. in downtown Waukegan, easily accessible by car, bus, train, bike or on foot. For more information, call (847) 543-2191 or visit [www.clcillinois.edu/lakeshore](http://www.clcillinois.edu/lakeshore).



Earn college credit as you enjoy breathtaking scenery, experience other cultures, learn a country's history and make new friends. Our Spring Semester offers the following options:

- Semester Abroad in China: Earn 12 or more college credits in Kunming, China from Feb. 20 to June 23, 2019. Take classes at Yunnan University, one of the largest and most prestigious universities in China. Live in the beautiful city of Kunming, called the "City of Eternal Spring" because it has a warmer and milder climate than most Chinese cities. The venture is offered at a special rate to the first 20 students to apply and be accepted into the program. For details, visit [www.clillinois.edu/semesterabroad](http://www.clillinois.edu/semesterabroad).

- Short-term opportunities: Earn college credit in your choice of ventures lasting two to three weeks in the following countries: Italy, Japan, Peru, and Spain/Andorra/France.

For details, including times and dates of information sessions, visit [www.clillinois.edu/studyabroad](http://www.clillinois.edu/studyabroad) and view the individual trip pages.





## Four campuses for convenient learning

You're never far from the  
College of Lake County!  
Access classes at four locations:

### **GRAYSLAKE**

19351 W. Washington St.

### **LAKESHORE CAMPUS**

(Waukegan)

33 N. Genesee St.

### **SOUTHLAKE CAMPUS**

(Vernon Hills)

1120 S. Milwaukee Ave.

### **ONLINE**

[www.clillinois.edu](http://www.clillinois.edu)

## Board of Trustees

Richard A. Anderson  
*Chair*

Catherine M. Finger, Ed.D.  
*Vice Chair*

William M. Griffin, Ed.D.

Amanda D. Howland

Barbara D. Oilschlager  
*Secretary*

Julie B. Shroka

Matthew J. Stanton

Lori Suddick, Ed.D.  
*President*



## ECRWSS

## RESIDENTIAL CUSTOMER

Join us for our **Open House**  
Thursday, Nov. 8, from 5-7 p.m.  
at all three CLC campuses.



## NOV. 8 OPEN HOUSE: A ONE-STOP INTRO TO CLC

Are you a high school student or parent? Or maybe you're a working adult in need of a few classes—or a new career. Regardless, you're invited to see all CLC has to offer at an Open House Thursday, Nov. 8, from 5-7 p.m. at all three campuses:

Speak with faculty and staff about a variety of in-demand transfer and career programs in areas from business to healthcare to STEM fields. Take a tour of each campus, speak with current students and alumni.

Also learn about athletics, more than 40 clubs and organizations and the wide variety of support services: advising, counseling, career and job placement, financial aid, office for students with disabilities, student success programs, study abroad and tutoring.

For more information, call (847) 543-2090 or visit [www.clcillinois.edu/openhouse](http://www.clcillinois.edu/openhouse)  
Online pre-registration is recommended.

Schedule subject to change. Online version has most current information. [www.clcillinois.edu](http://www.clcillinois.edu).

CLC is committed to maintaining an environment free from harassment and discrimination for everyone and does not discriminate on the basis of race, sex, national origin, religion, sexual orientation, gender identity or expression, or any other protected status. Responsibility for coordination of compliance efforts and receipt of inquiries has been delegated to the Dean of Student Life, 19351 W. Washington St., Grayslake, IL 60030 (847) 543-2288.

### GRAYSLAKE CAMPUS

19351 W. Washington St.

### LAKESHORE CAMPUS (WAUKEGAN)

33 N. Genesee St.

### SOUTHLAKE CAMPUS (VERNON HILLS)

1120 S. Milwaukee Ave.

### ONLINE

[www.clcillinois.edu/online](http://www.clcillinois.edu/online)

(847) 543-2090